OFFICIAL REPORT
George P. Rowell & Co., the leading authority on newspaper information, says: "The Fort Wayne Sentinel, published at Fort Wayne, has the largest circulation accorded to any daily in Indiana, outside of Indianapolis.

The Fort Wayne Sentinel.

Do not wait until Tomorrow.
Read Latest News
In the Sentinel Today.

ESTABLISHED 1833. FRIDAY. SEPT. 27. 1895. PRICE TWO CENTS.

GEO. DeWALD & CO.

We Open Today New Things

-IN-

PLAIDS and NOVELTY DRESS GOODS.

Also a Large Line of Fancy Blacks. - -

GEO. DeWALD & CO.

GUNTHER'S

Bon Bons, Chocolates, Taffy's, Etc.

Can be Purchased in This City Only, at the - - - -

West Side Pharmacy,

A. J. KELLER, Proprietor.

Cor. Broadway & Washington Boulevard.

BRUDI'S NEW BLOCK.

LOANS. LOANS.

Ten Thousand Dollars

To Loan in Sums of

$10, $15, $20, $30, $50, $100, $200,

Or any amount you may wish, on furniture, pianos, organs, cows, horses and wagons, bicycles, store fixtures, machinery, storage receipts, or any other available security.

Everything left in your possession undisturbed and you still have the use of the money. You can pay it back weekly or monthly installments as you may find it most convenient.

All business strictly private and confidential.

Loans made the same day you apply for it.

Real Estate Loans made also.

INDIANA MORTGAGE LOAN CO.,
Room 5 Foellinger Block. 36 Calhoun Street.

A NEAT FOOT

CAN BE MADE

NEATER STILL

By a Pair of our DAINTY SHOES.

Nothing But—

LATE STYLE, UP-TO-DATE GOODS.

In Men's, Ladies' Misses' or Children's Shoes are to be found on our shelves.

THE HOOSIER,

52 Calhoun St.

NEW YORK HAIR BAZAAR.

Hair Dressing and Shampooing.
Manicuring and Face Steaming.
Gloves Nicely Cleaned.
The purest of Dyes, Cosmetics, Face Powders and Toilet Articles on sale.
The latest in Hair Ornaments.

MISS E. C. RODENBECK,
29 E. Washington Street.

EVERYBODY GOES TO THE PANTITORIUM,

To have their Clothing CLEANED, PRESSED, DYED and REPAIRED. Call up telephone 465 and they will call for your work.

16 ARCADE,
Miss JENNIE HAVERLY, Prop.

Cut Flowers.

Fresh Cut Roses per doz.....50c
Carnations per doz.....35c
Funeral designs made to order.
Flowers delivered in the city.
90 Thompson Ave. Telephone No. 231.
VESEY'S GREENHOUSE.

HAY and OATS.

Best new oats 25c per bushel, or about $15 per ton. Feed more oats and less hay. Special prices on hay Send your orders to

S. BASH & CO.

SIDE-SWIPED

Was a Baltimore and Ohio Passenger Train.

Henry Thomas and Miss Carrie Hobart Are the Only Ones of Twenty Passengers Seriously Injured.

GRAFTON, W. Va., Sept. 27.—Last night, a few minutes after 11 o'clock, quite a serious accident occurred at Tullenton, a Baltimore and Ohio station sixteen miles east of this place. Passenger train No. 1, west, and the first section of No. 4, east, were to meet at this point. The station is at the east end of a big tunnel through which there is but one track. Trains are required to slow up at either end and await a signal before passing onto the single track. Train No. 1 approached the station while the first section of No. 4 was at the platform taking on passengers. The engineer claims to have mistook the signal and, without stopping his train, to use a railroad term, "sideswiped," No. 4 overturning two passenger coaches and striking the sleeping car in front. The steam-cocks of the collided engine were knocked off and a number of the passengers were injured, some severely and others only slightly.

Following is the list of the injured:

G. B. Hart, Clarksburg, W. Va., toe smashed.

Wm. Ress, Salina, Kas., right knee bruised and foot scalded.

Miss Carrie Hobart, Philadelphia, left leg injured.

Miss Allie L. Taylor, Elkins, W. Va., left hand lacerated and side, neck and head scalded.

Henry B. Thomas, Baltimore, Md., right hand cut.

W. A. Ohley, Charleston, W. Va., face and hands scalded and cut in the forehead.

A. N. Gaskine, Wheeling, W. Va., hands and face badly scalded.

Mrs. Mary L. D. Mountain, Charleston, W. Va., face and hands scalded and left knee injured.

R. C. Foster, South Lancaster, Mass., hands and wrist cut.

Mary Evans, Paola, Kas., cut on the nose.

Lee Hisey, Charleston, Mo., cut and bruised.

Mrs. Neil J. Fortney, Edgewood, W. Va., badly scalded about the face, upper part of the body and hands.

Owing to the similarity in the names, the name of Secretry Olney was at first sent out as injured. It was W. A. Ohley, of Charleston, and not the secretary of state.

A SHOCKING STORY.

A Laborer Turns Out His Children to Starve.

FRANKLIN, Ind., Sept. 27.—This city was shocked yesterday by one of the most revolting cases of depravity on record. Some days ago it was reported to the authorities that William Bray and wife had driven their two young children, aged three and one years, respectively, out of the house to starve. On investigation, however, it was found that the report could not be verfied in full, although Mrs. Bray admitted that she had put the baby out in the back yard because it was so dirty, and that kind neighbors had rescued it from the sun and flies and relieved it of its sufferings. Continued reports of mistreatment were received, and Wednesday Marshal Luyster and Township trustee McCollough visited the Bray house and found the children in a pitiable condition. They were almost destitute of clothing and looked as if the commonest food had been denied them. The skin was drawn tight over the protruding bones of their faces, and the blue veins showed plainly in their thin necks. They were filthy with dirt, and the house was alive with vermin. Food and clothing were left after the woman had refused to allow their removal to the Orphans' home, and the mother was ordered to treat them properly. Relief came too late, and yesterday the little one died. The older one is in a precarious condition. Bray is a strong young laborer. They are abundently able to provide for their family wants. The affair has created great excitement and indignation, and is generally regarded as a dark blot on the fair reputation of Franklin.

TALMAGE LEAVES BROOKLYN.

The Eminent Divine Has Accepted Washington's Call.

WASHINGTON, D. C., Sept. 27.—Rev. Dr. Talmage, of Brooklyn, has accepted the call to be co-pastor of the First Presbyterian church of this city. This decision was communicated by him to the special committee of elders, deacons and trustees in a letter. Dr. Talmage is to be co pastor of the church of equal authority with Dr. Sunderland and probably will preach half of the sermons, beginning Sunday evening, Oct. 27.

Boys Bent on Killing Redskins.

DULUTH, Minn., Sept. 27.—A desperate crowd of Indian fighters was broken up by the police yesterday and the leader, Henry Gortzki, aged twelve, is under arrest on a charge of stealing several hundred dollars from his mother and using it in fitting out his party, which consisted of boys ranging in age from eight to ten, with rifles and revolvers. The boys had made all arrangements to start for the Indian country this morning.

Thief Arrested.

LONDON, Sept. 27.—One of the principals in the theft of 1 000 ounces of silver which has been shipped by Vivian & Co., of Swansea, to Sharp & Williams, of London, on Wednesday, has been arrested and a portion of the silver recovered. The silver, which was in ingots, was taken from the van while in transit from the Midland depot to the office of Sharp & Williams.

WANT HIM REMOVED

Because He Violated the Rule of the Office.

Austin Lathrop Connives With Others to Cheat the Great State of New York.

ALBANY, N. Y., Sept. 27.—John M. Weaver and J. B. White, of Plattsburg, have presented a petition to Governor Morton asking for the removal of the Superintendent of State Prisons, Austin Lathrop. The petition embraces thirteen counts, and the charges are founded in part upon the evidence taken before an investigating committee appointed by the last legislature. The petitioners claim that Mr. Lathrop has violated his duty in permitting the warden of Auburn prison to purchase large quantities of beef for the use of the prison at prices much higher than it could have been purchased for; that the beef was of poor and inferior quality; that such warden sold large quantities of scrap iron and brass and a large number of horse collars for much less than the property was worth; that the "general ledger book" used at Auburn prison, was not properly kept for the years 1892 and 1893; that subordinate officials at Auburn have been permitted to draw more than one salary each, contrary to law; that profits to the state in the holloware and cast iron industries, amounting in 1892 to $50,000, were lost to the state by the abandonment of the state account system, and the transfer of these industries to a citizen of Baltimore; that the law relating to the labor of prisoners has been violated by so operating under the "Pierce piece system," that the labor of the prisoners was substantially let at a given price per day; and that many other irregularities have existed in the management of the prisons.

BOUND TO STOP WHITING FIGHTS

Crown Point's Police Will Raid an Entertainment.

CROWN POINT, Ind., Sept. 27—Twenty five deputy sheriffs will be sworn in to serve and the body, accompanied by Sheriff Hayes, will move to Whiting Saturday morning to make another raid on the sporting element of Chicago.

A grand athletic entertainment is being advertised by the Olympic Athletic club of Chicago to take place at Mattler's hall, in Whiting, Saturday evening, Sept. 28. Morton Trout, secretary of the Christian Citizenship league of Whiting, wired Sheriff Hayes of the intended pugilistic battles. The sheriff says the fights will not come off and that any persons who attempt to fight, and even the spectators, will be arrested and brought to the county jail.

The Olympic club has been advertising the fights on the quiet. Hayes and his deputies will occupy Mattier's hall, at Whiting, Saturday night and if any Chicago sports have any intentions now of witnessing the entertainment they had better decide to stay at home.

CHICAGO SPORTS

Think the Corbett-Fitzsimmons Fight Will Take Place.

CHICAGO, Sept. 27.—The Chicago sporting contingent do not seem to be much alarmed at the action taken by the governor of Texas. They say it is one thing to call the legislature together and another to secure the passage of a law prohibiting fighting. Dan Stuart last night telegraphed F. E Kennedy, who expects to run a train to Dallas for the fight, that the mill would be brought off in the Indian territory if a law was passed forbidding it in Texas. What action Uncle Sam would take if the two pugilists attempt to meet on his domain is problematical.

THE PRICE OF BEEF

Is at the Mercy of a Grasping, Greedy Syndicate.

CHICAGO, Sept. 27.—General John C. Black, United States district attorney, received instructions to-day to investigate the alleged combination of Chicago packers to control the price of beef. His instructions came from Attorney General Harmon, who enclosed a statement of the suspicions regarding the alleged trust, prepared by Secretary of Agriculture Morton. General Black refused to divulge the nature of the evidence, but said that if the investigation developed sufficient facts to warrant action, the matter would be placed before the federal grand jury.

Renegade Indians.

EL PASO, Tex., Sept. 27.—Apache Kid and his band of renegade Indians have been located thirty miles southwest of Dos Cabness, Sorono, Mex., in the Sierra Madres. The band was accompanied by three Americans, one of whom had long red hair, falling below his shoulders. The entire party are armed with United States army rifles. They attacked a party of prospectors three weeks ago and after a four hours fight the prospectors escaped with the loss of their mules and baggage.

Sterling Silver Belt Buckles and Waist Sets at greatly reduced prices.
DALLAS F. GREEN.

No change in the price of admission to the races; 50 cents each day.

"Major Centlivre" will surprise the talent tomorrow. Buy a box of A. C. Aurentz's delicious bonbons and chocolates and see him go.

Azote tomorrow to beat the world's record, 2:01 1-2.

A NEW WITNESS

Will Be Produced in the Durrant Murder Case.

Saw the Medical Student Enter the Church Just Before the Murder Occurred.

SAN FRANCISCO, Sept. 27.—The report that the defense in the Durrant case would produce a witness who would testify that she saw the accused medical student enter the Emanuel Baptist church alone on the afternoon of April 3, between 4:30 and 5 o'clock, in which time Blanche Lamont is supposed to have been murdered, has been confirmed, but the few people to whom this witness confided the story guarded her name sedulously. Wm. A. Doud, a stock broker, knows the woman who may thus testify and is in possession of the nature of the evidence she will give. Mr. Doud said:

"I know of this witness because the story was told to me. Several others know of it. All are pledged to secrecy. When the proper time comes, and to the proper authorities, the evidence will be given.

The story as known in police headquarters, is that this woman met a young man walking towards the church on the afternoon at the time mentioned, and accosted him, mistaking him at first as a friend. She apologized and passed on, and then curious by her mistake, turned and saw the stranger entering the church. Recently, she is said to have identified Durrant as the young man who she spoke to on that afternoon. Mr. Doud would not deny nor confirm this. He said that he had no motive for concealing anything. The point with him was that the lady might be mistaken and until she found that she was not, it was un necessary to bring her name before the police.

The following students have been subpœnaed and will be called to the stand in the Durrant case today: Dr. Stillman and Dr. Rixford and Students Wythe, Cross, Diggins, Carter, Graham and Walters, of the Cooper college; Seymour Condon, E. C. Carpenter and Robert W. Maitland.

Carpenter is an expert gas fitter, who will explain the workings of the burners in Emanuel church, and Maitland, an expert electrician, will show by diagrams and charts how the electrical apparatus of the building is run.

The prosecution, during the presentation of its evidence against Durrant, was unable to present testimony tending to show that the accused was of immoral character and had visited immoral resorts. When the time for rebuttal comes, however, it is the intention to present all of that evidence. It is claimed by the detectives that they have sufficiet proof to offset everything that may be offered to prove the character of the accused.

THINKS HE CHASED A GHOST.

Michigan Farmer Pursues a Ball of Fire in a Swamp.

SPRINGFIELD, Mich., Sept. 27.—For an hour a farmer chased an illusive ball of fire down the road. The ball emerged from a swamp, ran across a field just in front of the farmer, and swept down the road faster than the farmer could follow on his galloping horse. Sparks flew from it as it ran. Finally it gained on the farmer and disappeared in the woods, but soon reappeared at the horse's feet and again took to the woods. The scared countryman at once galloped home. He believes the ball is the ghost of a man who killed himself in the swamp some time ago.

Dynamiter Gets Ten Years.

MUNCIE, Ind., Sept. 27.—The trial of William Hewitt, who was charged with assault with intent to kill, came to an end in the Randolph circuit court yesterday. He was found guilty of the charge and sentenced to ten years in the penitentiary. Last April Hewitt left his family in Parker. April 12 the house was blown to pieces by dynamite. The wife was seriously injured and was an invalid for several weeks. The oldest daughter was crippled for life and the remainder of the family were also injured slightly.

Stolen Goods Recovered.

ELWOOD, Ind., Sept. 27.—A few days ago Hiram Davler, a farmer near Orestis, discovered two sacks of silverware concealed in a corn shock in his field. No one knew where it came from. Deputy Sheriff Dean, of this city, today made the discovery that it was stolen from the wholesale store of Julius Joseph, at Noblesville, several weeks ago. Fifty dollars reward is offered for the apprehension of the thieves.

England in Earnest.

LONDON, Sept. 27.—The Pall Mall Gazette this afternoon prints a dispatch from Shanghai, which says: "Appearances indicate that England is finally in earnest in regard to the massacres in China. Five war ships are now on the River Yang-Tse-Kiang proceeding towards the scenes of the disturbances, and four more are expected to start tomorrow."

Fight With Insurgents.

MADRID, Sept. 27.—The Imparcial Sj Havana correspondent telegraphs that Colonel Cannales, with a force of 180 Spanish troops, had a fight of an hour's duration with 1,000 insurgents on Wednesday near the Bayaueso hills. The insurgents fled, leaving five of their number killed on the field.

Guilty of Murder.

WILKESBARRE, Pa., Sept. 27.—Nelson Miller, a colored man, charged with the murder of three Hungarians, was found guilty of murder in the first degree today. Miller and four others, two men and two women, all colored, are the persons who blew up a Hungarian boarding house on the mountain, five miles from here, in October last.

WESTERN BALL LEAGUE.

The Circuit Now in Progress of Formation.

Terre Haute Will Be Dropped and Toledo or Columbus Given a Place.

CHICAGO, Sept. 27.—The sessions of the Western Base Ball league directors at the Tremont house today were devoted to the consideration of the Minneapolis franchise and of the report of the circuit committee. The struggle of the Messrs. Murphy and John Goodnow for the Minneapolis franchise was carefully reviewed and, while the decision was not announced, it was rumored that Mr. Goodnow had "won out." The circuit committee refused to make its report public, but it was stated on good authority that the report would recommend the dropping of Terre Haute and the admission of Columbus, Ohio. It was also said that Toledo would again take its place in the league. Omaha bid for a franchise, but met with little encouragement.

Manager Hugh Nicols, of Rockford, Ill., also asked for a place, but action in his petition was deferred. It was rumored that the Columbus and Toledo clubs were likely to have trouble in playing Sunday ball, and in case either city is compelled on that account to drop out of the league, Rockford will probably be given the vacant place. The make up of the league for next season as probably recommended by the circuit committee is as follows: Toledo, Columbus, Indianapolis, Milwaukee, Kansas City, St. Paul, Minneapolis and Detroit.

HARRISON'S STAND.

He Believes in the Enforcement of the Laws.

INDIANAPOLIS, Sept. 27.—Gen. Benj. Harrison has expressed himself on the enforcement of the law, which is the chief issue in the present municipal campaign. He said:

"The importance of an honest and economical business administration of city affairs and the firm enforcement of all the laws cannot be overstated. A city so managed attracts business and population. I believe we have now these things and that they shall continue if Mr. Trusler (republican candidate) is elected mayor. The idea that a mayor or chief of police is at liberty to permit any law or ordinance to be violated is monstrous. We choose executive officers to enforce laws and not to repeal or suspend them at their pleasure—their oath is so. It is subversive of our system and destructive of social order and of the peace of our communities to allow our executive officers to choose what laws they will enforce. It is not at all a question whether I like the law or whether the officer likes the law. What sort of a condition of society would we have if no man obeyed the law and no officer enforced it unless he liked it. Such questions are for the legislature and the council. To find fault with an officer for enforcing the law is to repudiate our system of government and to vote against a candidate because he is pledged to enforce the law, is to associate oneself with the law breakers."

LITERARY WORK.

Gen. Harrison Writing a Series of Magazine Articles.

INDIANAPOLIS, Ind., Sept. 27.—Gen. Benjamin Harrison is devoting himself nearly entirely to a series of literary articles, which he contracted for while in the east last spring. The work is to take the phase of magazine articles, which will have for their aim the enlightenment of women upon national questions and giving them a clearer conception of government affairs. In scope they will be wide enough to touch upon all national questions of general interest. It now appears that Gen. Harrison gave all his time between deer hunts while in the Adirondacks to this work, and he is still busy and will be for some weeks, with his secretary, in getting the materials ready for a Philadelphia publishing house.

SMELTER BURNED.

A Durango Establishment Damaged $50,000.

DURANGO, Col., Sept. 27.—Fire damaged the Omaha and Grant smelter in this city last night to the extent of $50,000, destroyed the engine house Sampler roaster house No. 1 and several smaller buildings. The fire caught from the boiler room and for two hours the entire plant, representing $1,500,000, was in danger of total destruction.

Hugh McCulloch's Estate.

WASHINGTON, Sept. 27.—Charles A. McCulloch, of Fort Wayne, executor of the will of the late Hugh McCulloch, once secretary of the treasury, has placed on file an inventory of the personal estate. The bonds, stocks and secured notes on hand aggregate $113,020 53, while the amount of money is given as $840 40.

Take your best girl and a box of A. C. Aurentz's delicious Chocolates and bon bons and go to see the 2:18 trot tomorrow.

Dallas F. Green,
Expert Optician,
No. 3 Arcade.

There is in the United States one cricket team that beat the English boys anyhow, and it is found in Pennsylvania.

A crank is a person who does not think as you do.

BOLD ROBBERY.

Daring Deed of a Crook on a Wabash Train.

Climbed Into a Pullman Berth and Choked the Occupant Into Silence as He Stole Her Money.

CHICAGO, Sept. 27.—An unusually bold robbery occurred on a Pullman sleeper on the Wabash limited as the train was leaving the city for Detroit last night. A well dressed man entered the Pullman and, stopping at the first berth, calmly climbed in, at the same time choking into silence Mrs. George Mack, the occupant. After securing the well-filled pocketbook, jewelry and clothes of the terrified woman, whose husband sat in the smoking compartment only a few feet away, the robber attempted to leave Mrs. Mack clung to him, however, and he only escaped after knocking her senseless. He jumped from the moving train apparently uninjured and escaped in the darkness.

SEARCHING FOR MOTHER.

The Story of a Life Which is a Peculiar One.

SAN FRANCISCO, Cal., Sept. 27.—Mrs. Charles Reiner, a young woman, who has until recently resided in this city, is engaged in a seemingly hopeless search for her mother, whom she says she has not seen since she was three years old. The story of Mrs. Reiner's life is a peculiar one. Her maiden name was Matilda Ralston, or Matilda Fisher. She was born and raised in Chicago, where her mother was living when last heard of. In 1878, when she was three years old, Matilda was sent to the Chicago home for the friendless, where she remained for one year. Then she was indentured to the man named Lars Johnson, with whom she remained until she was eighteen years of age. At that time she was in poor health and she decided to come to California. Here she met Charles Reiner, the third officer of the steamer St. Paul, plying between this city and Los Angeles. They were married in Los Angeles where they have since resided. After their marriage, Mr. Reiner became interested in his wife's efforts to find her mother. He engaged the services of an attorney, and upon the strength of what Mrs. Reiner could remember about her family history a correspondence was begun between Mrs. Reiner's attorney and the Chicago home of the friendless. The letter of inquiry that was sent to the home was answered by the superintendent, who said that Matilda Fisher had been an inmate there. The letter also said that in 1879 Tilda Ralston, the mother of Mrs. Reiner, had been sent to the bridewell to serve out a sentence of $100 fine for intoxication. Since then nothing had been heard of her. Previous to her imprisonment she had been known by the names of Matilda Ralston and Nellie Fisher, of Boston. Mrs. Reiner has not given up, but will satisfy herself if she can what has been the fate of her mother.

EXPELLED FROM THE GROUND

Because it Was Thought They Were Bent on Mischief.

SAN FRANCISCO, Sept. 27.—W. H. Appleman, who was tried for the murder of Engineer Clark in the famous train wreck near Sacramento, in which four United States soldiers were also killed, was arrested in the Presidio yesterday by order of General Graham and was expelled from the grounds. With him was G. E. Crandall, an ex-striker, who was treated in the same summary fashion. The two men visited the Presidio to view the famous monument erected to the memory of the murdered soldiers/ General Graham has caused to be carved on the monument the inscription: "Murdered by Strikers."

The A. R. U. men have been trying to have this obnoxious sentence removed and have appealed to the war department. After inspecting the monument, Appleman and Crandall wandered about the grounds, when they were seized by soldiers and taken before Graham. They protested that they were American citizens and had a right to be on the grounds, but the general ordered them out and they were escorted to the gate by a guard of soldiers. General Graham says the men visited the monument and asked such questions of the guard as led him to believe they contemplated mischief. The monument is guarded night and day in order to prevent its destruction by ex-strikers.

Russian Influence.

WASHINGTON, Sept. 27.—Reports coming here to officials and to the diplomatic representatives of eastern countries indicate that the Slavonic, or Russian influence, is becoming dominant, and that the Anglo Saxon or English influence, which has hitherto been uppermost in the development of the east, is being systematically and surely eliminated from the control of China and the east. This evolution is regarded as of great importance.

Insurance Company Sued.

MARION, Ind., Sept. 27.—Henry A. Scott filed suit with the circuit court here yesterday, demanding $2,000 of the Washington Insurance company. Scott was burned out on June 15 and has not been able to secure a settlement of the company, hence the suit.

Eloped From Vincennes.

VINCENNES, Ind., Sept. 27.—W. B. Ridgway and Miss Kate Vance Rabb eloped Wednesday night and were married in Evansville. Dr. Ridgway is one of the most prominent dentists in southern Indiana, while Miss Rabb is one of Vincennes' favorite society belles. She is a daughter of Dr. J. H. Rabb, president of the First National bank of this city.

FINE SPORT.

A Great Card of Races at the Driving Park Today.

Rachel Wins the 2:24 Pace—Robert J. Was Unable to Pace a Mile Better Than 2:05 1-4.

Robert J. paced a mile at the driving park yesterday in 2:05¼, but was unable

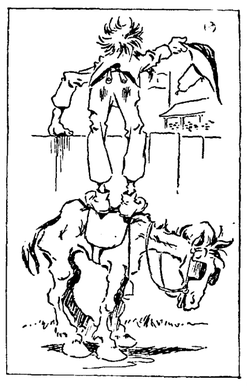

A SCENE ON THE OUT SIDE.

to reduce his record. The wind was blowing too heavily for record breaking.

Que Allen took the 2:20 trot in straight heats, Lady Wilton, second; Queen Allan, third; Kitchell's Red Wilkes, fourth; Ben Wallace, fifth. Time, 2:19, 2:16½, 2:15½.

The 2:14 pace was won by Ziglar in three straight heats. Robert Wilkes took second money, Nydia third money and Sable Gift fourth money. Time, 2:15, 2:13, 2:13.

The crowd yesterday was the largest ever seen in the driving park.

PROGRAM FOR TODAY.

First Race—2:24 pace.
Second Race—Free-for-all three-year-old trot.
Third Race—Two-year-old trot.
Fourth Race—2:09 pace.
Fifth Race—2:15 trot.
Sixth Race—2:12 pace stake.

Owing to the fact that the program for today is such a big one and that Azote went a mile yesterday at Springfield, it has been decided to postpone the Azote special until Saturday.

THE RACES TODAY.

First Race, 2:24 Pace, Purse $1,000; First Heat—Morelia first, Viotta second, Bacillus third, Rachel fourth, Bert Oliver fifth; time, 2:14¼.

First Race, Second Heat—Bert Oliver first, Viotta second, Bacillus third, Morelia fourth, Rachel fifth; time, 2:13¼.

First Race, Third Heat—Rachel first, Bert Oliver second, Morelia third, Bacillus fourth, Viotta fifth; time, 2:12¼.

First Race, Fourth Heat: Rachel first, Bert Oliver second, Bacillus third, Morelia fourth, Viotta fifth. Time, 2:13¾.

First Race, Fifth Heat: Rachel first, Morelia second, Viotta third, Bert Oliver fourth, Bacillus fifth. Time, 2:12¾. Rachel gets first money, Bert Oliver second money, Morelia third money, Viotta fourth money.

Second Race, Free-for-All Three-Year-Old Trot—First Heat: Athanio first, Oakland Baron second, Pansy McGregor third, Killona fourth, Boreal fifth. Time, 2:16¼.

Second Race, Second Heat: Killona first, Oakland Baron second, Althanio third, Boreal fourth, Pansy McGregor fifth. Time, 2;17.

Second race, Third Heat: Killona, first, Bareal second, Oakland Baron third, Athanio fourth, Pansy McGregor fifth. Time, 2:18¾.

Second Race, Fourth Heat: Killona won, Oakland Baron second, Pansy McGregor, third, Bareal fourth, Athanio fifth- Time, 2:18. Killona got first money, Athanio second money, Oakland Baron third money, Boreal fourth money.

Third Race, 3-minute trot for Three-Year-Olds. First Heat: Silver Lake won, Bob Collins second, Baronees Margueritt third. Time, 2:27½.

Third Race, Second Heat—Silver Lake first, Bob Collins second, Baroness Marguerite third; time, 2:26¾

Fourth Race, 2:09 Pace. First Heat.—Belge, first; J. H. L., second; Geo St. Clair, third; Atlantic King, fourth; Coastman, fifth; Direction, sixth; Moonstone, seventh; Alti, eighth Time, 2:10¼.

Fourth Race, Second Heat—Coastman first, Moonstone second, direction third, George St. Clair fourth, J. H. L. fifth, Atlantic King sixth, Alti seventh, Badge eighth; time, 2:09¼.

Fourth Race, Third Heat—Coastman first, Direction second, Moonstone third, Badge fourth, J. H. L fifth, Alti sixth, Atlantic King seventh, George St. Clair eighth; time, 2:10¼.

Fifth Race, 2:15 Trot—First Heat: Piletta, first; Fitz Royal, second; The Conqueror, third; Oscar Williams, fourth; Oltao, fifth; New Castle, sixth; Maud C., seventh; Baron Dillon, eighth; Norther, ninth; Claus Almont, tenth. Time, 2:12¾

Fifth Race—Second Heat: Piletta, first; New Castle, second; Altao, third; The Conqueror, fourth; Oscar Williams, fifth; Baron Dillon, sixth; Maud C, seventh; Norther, eighth; Fitz Royal, ninth; Claus Almont, tenth. Time, 2:11¼.

POLICE COURT.

Two Girls Make a Disgusting Spectacle of Themselves.

Sent to Jail for Being Drunk—Tramps Raid the McLaren Saloon, on the Bluffton Road.

Ida Miller and May Stevens were in police court this morning for being drunk. Yesterday afternoon they hired a horse and buggy at McAfee's livery barn, in Bloomingdale, and went to the race track. They became intoxicated and raised a row when they returned to the barn. Lieutenant Lapp took the girls to the police station in the patrol wagon and this morning they went to jail for eleven days.

Albert Lohman was the only other prisoner. He was sent to jail for fifteen days for vagrancy.

RAIDED BY TRAMPS.

A gang of about half a dozen tramps made Rome howl in the vicinity of McLaren's saloon, on the Bluffton road, just south of the city last night. The crowd entered the saloon and offered to sell McLaren a gold watch for a dollar. He refused to buy it and then they wanted to trade it for a round of drinks. This was also refused and the ruffians proceeded to smash everything in the place. McLaren was knocked down and Mrs. McLaren was also given a very serious blow on the head. After the gang had departed McLaren telephoned the officers and Sergeants Jewell and Daseler and Deputy Sheriffs Harrod and Melching went out in the patrol wagon and scoured the neighborhood but were unable to find anybody. A sharp lookout will be kept for the desperate gang.

LEE IS FOUND.

Nathan R. Lee, the printer regarding whom a letter from his mother in Milwaukee was received by Superintendent Liggett, as stated yesterday in THE SENTINEL, called at the police station late yesterday afternoon. He has been working in this city and is not insane, as the letter suggested. He left home some time ago. Lee said he would write to his mother at once.

ESTEEMED BY EMPLOYES.

Street Railway Officials Receive an Unexpected Visit.

Last night M. S. Robison, general manager of the Fort Wayne Electric Street Railway company, and L. D. McNutt, superintendent of the line, were called into their office by the employes of the street railway who, apparently, had a grievance to be adjusted. However, when the above gentlemen and the employes' committee had all arrived, Attorney J. M. Robinson stepped forward, and in a brief but neat speech, on behalf of the employes, presented Mr. Robison with a solid gold scarf pin, handsomely engraved and set with a trio of sparkling diamonds in a framing of daisies. Mr. Robison was also given a beautiful pearl handled pocket knife. Mr. Robison then turned to Mr. McNutt and presented him with an elegant gold watch chain and Masonic charm of beautiful design.

Both officials were taken completely by surprise, but each replied to the evidence of good feeling upon the part of the employes by expressing their gratitude for the presents and hoping that the same cordial relations now existing between management and employes will continue permanently.

The entire affair was nicely arranged and the employes were as happy as givers as the officials were as receivers of the tokens of their high regard.

GREAT PREPARATIONS.

The Centennial Decorations Will be Magnificent—Noted Speakers.

The centennial committee on decorations met last night and passed resolutions asking every business man to decorate his place of business during the celebration. Each secret, benevolent and social organization is requested to erect a floral arch on the streets. A committee was appointed to see that public buildings are decorated. A professional decorator from Chicago will be employed to do the decorating of business houses.

The fireworks committee placed a large order with the A. L. Due company, of Cincinnati.

The committee on speakers is arranging a grand program Mayor Oakley and Capt. A. H. Dougall, of the committee, yesterday sent a request to Rev. Thomas Sherman, the noted Jesuit orator, and son of the great General Sherman, to attend the anniversary. Father Sherman is one of the leading orators of the country. The request from the committee was accompanied by personal requests from Bishop Rademacher and Vicar General Brammer for Father Sherman to be present. Ex-President Harrison will likely deliver an address, and there are several others who have been invited but who have not yet been heard from.

Fears Personal Safety.

Friends of Governor Matthews have had reasons recently to be anxious on the score of his personal safety. He has been receiving rather more than the usual number of unsigned letters containing threats that if he does not cease his hostility to Roby he will be harmed.

The writers, among other things, assail him for throwing the two thousand men out of work who are said to be employed when the races are allowed to run. It is from the class who complain of lost opportunities for labor that most of the letters are supposed to come, but one is evidently from a woman who is interested in the rents and profits from the Roby lease.

The writers show an angry state of mind and warn the governor of dire consequences to himself if he does not desist.

THE SILENT REAPER.

Death of Mrs. Peter Oddou Early This Morning.

Christian Blaugh, Father of Mrs. Josiah King Passes Away—Mrs. Hibler Died at Warsaw.

Mrs. Peter Oddou died this morning at her residence, No. 74 West Fifth street, from inflammation of the bowels. She was forty-five years of age. The funeral will occur Sunday at 12:30 o'clock from the Cathedral.

BLAUGH.

Christian Blaugh, of Mt. Etna, Huntington county, father of Mrs. Josiah King, of No. 28 Wilt street, this city, died at 4 o'clock this morning. He had been failing rapidly for the last year, and last Friday he was overcome by the excessive heat, which resulted in a complication that caused his death. Mr. Blaugh was sixty-nine years of age. The funeral will be held from his late residence Sunday at 10 a. m., and from the Simons church, near Roanoke, at 12 o'clock. The deceased leaves a widow and five children.

HUBLER

Mr. Hubler, the father of Barnard Hubler, of South Lafayette street, died in Warsaw last Wednesday and was buried at Hoagland this afternoon, the funeral services being held in the English Lutheran church at that place. The deceased was a resident of Marion township, this county, for many years and owned a valuable farm there, upon which his son John now resides. During his residence in this county Mr. Hubler affiliated with the democrats and took active part in some of the elections. He was sixty-five years old.

CASE.

Fred, the two-year-old son of William Case, No. 36 Colerick street, died this morning from blood poisoning. The funerals of the child and its grandfather, William Case, will be held from the residence at 2 o'clock Sunday afternoon.

PREVENT THE BIG FIGHT.

Extra Session of the Texas Legislature Called by Culbertson.

AUSTIN, Texas, Sept. 27.—Governor Culbertson has called a special session of the legislature to take action on prize-fighting. It is his hope, it is thought, to secure the repeal of the occupation tax law, and thus prevent the Corbett-Fitzsimmons fight at Dallas. His course is generally commended, and it is thought public sentiment will have such an effect that the repealing bill will be quickly passed.

WAIT

Until Tomorrow Evening and Procure

Some of the Following Special Values We Offer Below—Our Store Will Be Closed Tomorrow Until 5 p. m. On Account of Holiday.

A 4-Button Kid Glove in tan, brown and black, with heavy fancy stitching for 7c a pair; worth $1 00.

Now and in the future when you want a dollar glove call for the "Marguerite" which is by far superior in quality and make than any other dollar glove in the market, and is sold only by Louis Wolf & Co. This Glove is guaranteed.

Ladies 4-Button White Kid Glove with white or black stitching for 35c a pair; value $1.00.

Ladies' Black Cashmere Gloves for 18c; worth 25c.

Misses' 4 Button Kid Gloves in tan and brown, worth $1.00; for 69c a pair.

Do not buy any hosiery tomorrow, but wait for the evening hosiery sale at our store for ladies, gents, misses, boys and infants.

Ladies' Jersey ribbed fleece lined vests and pants, in white and natural, for 25c, worth 40c.

50 doz. Jersey ribbed fleece lined vests for ladies at 19c, regular 25c number.

Our ladies' 25c and 30c fancy embroidered and scalloped edged handkerchiefs for tomorrow evening 15c.

Ladies' bordered tissue veiling in black, brown and white for 10c per yard.

Special values in every department in the store.

LOUIS WOLF & CO.,
54 Calhoun Street.

Sent to Prison.

SAN BERNARDINO, Cal., Sept. 27.—George Williams has been sentenced to serve two years in prison for hurling a heavy glass tumbler at Justice of the Peace W. G. Soule. A few days ago Williams was brought before Justice Soule on a charge of misdemeanor, and during the trial of the case, Williams, without provocation, threw a heavy glass tumbler at the justice with such force that pieces penetrated the wooden ceiling to a considerable depth. He was then seized and prevented from doing further violence.

An Old Soldier's Death.

MARION, Ind., Sept. 27.—John Marth, an old soldier at the home here, dropped dead yesterday of heart disease. Marth was the National Soldiers' and Sailors' Home mail carrier, having served in that capacity for several years. He was an odd character, and was liked by all. His untimely death is deeply mourned at the home, where he was a favorite.

See our prices on Ladies' and Gentlemen's Gold Watches. Dallas F Green, Arcade Jeweler.

THE TURN OF LIFE.

WOMAN'S CRITICAL PERIOD

Contemplated with Less Fear than of Old.

[SPECIAL TO OUR LADY READERS.]

There is no period in woman's earthly career which she approaches with so much anxiety as the "change of life." Yet during the past twenty years women have learned much from a woman.

It is safe to say that women who prepare themselves for the eventful period pass through it much easier than in the past.

There is but one course to pursue. *Lydia E. Pinkham's* Vegetable Compound should be used in time to subdue the nervous complications, and prepare the system for the change.

It is well for those approaching the time to write Mrs. Pinkham, at Lynn, Mass., and get her free advice.

Such testimony as the following should be convincing:—

"Your Vegetable Compound has been a God-send to me: it saved my life when all else failed.

I would have been in my grave ten years ago but for it. My womb had fallen and rested on the bladder. The doctor could not relieve me: my mind was deranged. Your Compound cured me. It helped me through the change of life all right: am now in good health. It has also cured my husband of kidney trouble: made him like a new man. Please state my words in the strongest terms. I am glad to send you my picture. I travelled twelve miles to have it taken for you. MRS. W. L. DAY, Bettsville, O.

1,000,000 People Wear

W.L.Douglas Shoes

HAND SEWED PROCESS. $3.00 BEST IN THE WORLD.

$5.00	$3.00
$4.00	$2.50
$3.50	$2.00
$2.50	$1.75
$2.25 For Men	For Boys and Youths

Wear W. L. Douglas shoes and save from $1.00 to $3.00 a pair. All Styles and Widths. The advance in leather has increased the price of other makes, but the quality and prices of W. L. Douglas shoes remain the same. Take no substitute; see that name and price is stamped in sole. W. L. DOUGLAS, BROCKTON, MASS. Sold by

ISADOR H. LEHMAN.

FREE DISPENSARY.

Open every day from 8 a. m. to 9 a. m., at the Fort Wayne College of Medicine, 160 W. Superior street. Medicines free to the poor. Patients too sick to come to the Dispensary will be visited at their home. Dispensary in charge of Dr. George Slater.

HUMANE SOCIETY NOTICE.

All parties having knowledge of acts of cruelty to animals or children will greatly favor and assist the Fort Wayne Humane Society by telephoning or writing such information to Officer Schlaudroff, 82 Clinton street. Telephone No. 55.

The Evening Sentinel.

BY E. A. K BACKETT.

FRIDAY, SEPT. 27. 1895.

TONIGHT.

MASONIC TEMPLE—The Play of "Human Hearts.

HEBBEW TEMPLE—Religious Services.

ORDER OF FORESTERS.—Entertainment at their hall.

WESTMINSTER CHURCH—Meeting of Chapman Evangelistic Meeting committees.

LODGES—Fort Wayne lodge No 19, A. O. U. W.; Mad Anthony Tent No. 95, K. O. T. M.; Knights of the Golden Eagle.

THE mayoralty campaign at Indianapolis is getting to be red hot.

FORT WAYNE'S centennial celebration will bring the crowds to this city.

THE Saturday SENTINEL will have its usual large amount of good reading matter.

IT doesn't look as if the trotting horse would make that two-minute record this year—not even on Terre Haute's track.

THE SENTINEL can see no good resson why even ten per cent. of the salaries of the teachers of this city should be held back until the close of the year.

THE democratic party in New Jersey has placed in its platform a plank against betting on horse racing and favoring a constitutional amendment that shall prevent the legalization of gambling in any form.

NORTH MANCHESTER has a daily newspaper, called the Telegram. It was established by Middleton Bros., founders of the Lafontaine Review, who removed their material to North Manchester after the suspension of the Review. The Evening Telegram is a six column folio and begins business with a fair patronage.

THE reports of the agricultural department show that, in accordance with early predictions, the general crops of New York, Pennsylvania, Michigan, Kentucky, Missouri, Nebraska, Iowa, Wisconsin, Minnesota and the two Dakotas will be unusually large. Of the large states Ohio and Illinois are the only ones where the returns are unfavorable. Possibly the farmers of those two states have paid too much attention to politics and not enough to their farms. Nature will do a great deal in assisting farmers to large crops, but hard work is most needed, and when it is not forthcoming the results are unsatisfactory, even in so favorable a year as the present.

THE retirement of General Schofield this week because he has reached the age of sixty-four years has called attention to the fact that the American idea of the limit of age for military duty is far different from that entertained abroad. Von Waldersee, the newly appointed German field marshal is but one year younger than General Schofield, and it is pointed out that Von Moltke won his greatest victories a ter he had passed the age of three score years and ten. There is no doubt that General Schofield is well fitted to continue in the command of the army for years to come, but the law says he must retire, and consequently many persons find fault with the law.

ELECTRIC railways in Europe in 1894 increased in number from forty-three to seventy. In length of line, from 305 to 700 kilometers, the power at the central stations from 10,650 to 18,150 kilowatts. From 538 to 1,236 self-moving vehicles. Germany leads in length of lines with 366 kilometers, France 96, England 69, Austria-Hungary 45, Switzerland 37, Belgium 22, Italy 19, Spain 14. The overhead trolly system is used by fifty-five out of seventy lines

EX-CONGRESSMAN BEN CABLE, of Illinois, has a little daughter who has the making of a great financier in her. One day her father called her to him. "My dear," said he, "a man this morning offered papa this room full of gold if he would sell little brother. Now, that means gold enough to fill this room from wall to wall and from floor to ceiling. If I sell little brother for that sum, I shall be able to buy everything in the world you want. Shall I sell him?" "No papa," answered the little girl, promptly, and then, before her delighted father could embrace her for expressing so much unselfish affection, she went on: "Keep him till he's bigger. He'll be worth more then."

Business and Not Politics.

The great commercial, industrial, financial and trade circles of the country want a rest from politics. They have been struggling for two years or more under the severest depression, and now that the industries of the nation are rapidly reviving and starting all the varied channels of trade which depend upon them, the great need of the country is honest devotion to the advancement of business and as little intrusion of politics as possible.

We have just started upon an era of prosperity that promises to be more substantial and enduring than any since the war, and the great energies of our people want to be let alone. Of course it is distressing for partisan organs to see prosperity come to the nation in spite of the calamity-howlers who have had a harvest during the last two years. They did their utmost to hasten business paralysis and to delay its recovery. They did it not for the sake of the country, or for the sake of industry, but solely for the sake of politics. Now that industrial revival has come in spite of them, they are compelled to inject partisan politics into the pages of organs every day in the vain effort to mislead the people into the belief that other than entirely logical causes have produced the restoration of prosperity.

The curse of our nation is our political contests. One administration is not fairly under way until congress and politicians are agitating for the succession. Our financial system is often made the plaything of party leaders who care nothing for the credit of the nation if they can gain power, and an important economic policy of the country is not even fairly tried until partisan interests agitate for its overthrow. The time has come when the country wants freedom from partisan politics, because it needs its entire energies to be devoted to the business prosperity that has come upon the people in defiance of the efforts of partisan organs and leaders to hinder it.

The success of the business interests of the country is paramount to everything, and the partisan organ or leader who attempts to inject politics to aid business paralysis or to hinder business recovery is the foe of national tranquility and business advancement. What the country now needs is a rest from political agitators. The chief obstacle today to the rapid development of the highest measure of prosperity throughout all classes of our people is the partisan who puts party above country, and political ambition above industrial and trade achievement. We want less politics and more devotion to business. There never was a time in the history of the country when the people should have less sympathy with those who make politics a trade than in this present promising autumn of 1895.

It was Aug. 24 that an English newspaper, The Westminster Gazette, said of the speed trials on the railways of Great Britain: "Thus once more and perhaps forever has the championship of the world in railway speed been gained by the old country." Dr. Chauncey M. Depew did not say much, neither did Mr. H. Walter Webb, but they did a deal of thinking. The result was the flier on the New York Central road that covered the 440 miles between New York city and Buffalo in seven hours, including stops for changing engines twice. The time and distance actually counted were from New York to East Buffalo. The distance was 436½ miles, the time 407 minutes. The actual average was 64½ miles an hour, beating the fastest British average by a mile an hour. A fact to be especially noted is that the American engines and trains were much heavier than those employed in the trial on the English roads. The three American engines used in the trial run weighed each not less than 100 tons. The weight of the whole train that made the record breaking run to Buffalo was 256 tons. The English trial trains weighed respectively 70, 105 and 120 tons. One of the engines in the American run was the famous 999 that broke the world's record once before and held it till the English caught up and passed it. The two others were brand new, of an improved pattern just turned out in the Central shops.

A collection of specimens of the godlike intellectual attainments of the nineteenth century would not be complete unless it contained the following from Grant Allen: "The Not-Me, when it becomes the Me becomes the Me of the Now & Here—the Me with all its acquired as well as inherited faculties."

The new steamer lately ordered by the Hamburg-American line could take all the inhabitants of an American county in some of the southern and western states on a European excursion at one time. It will carry 1,800 persons. It will [illegible] 20,000 tons and [illegible]

A NARROW ESCAPE.

Minneapolis Chamber of Commerce Building on Fire.

Flames Break Out in the Fifth Story and Rage Furiously for a Few Moments.

MINNEAPOLIS, Minn., Sept. 27.—The Minneapolis chamber of commerce is on fire. The fire was brought under control by 9 o'clock and the actual damage was confined to the upper floors, although the entire building was drenched. The chamber of commerce was a handsome five story structure at Third street and Fourth avenue, south, two blocks from the milling district.

It was erected in 1884 at a cost of $180,000. It is the center of the grain trade, the corn exchange and flour exchange, occupying adjacent corners. The chamber has 650 members. The building has long been too small for its business and the opportunity will now be embraced to rebuild and enlarge.

The loss is estimated at $30,000 on the building and $30,000 on the contents. The insurance on the building is $125,000. The insurance on the contents of the various offices is so diverse as to be unobtainable as yet. There could not have been a more unfortunate time for the fire, as the grain trade is at its busiest. Temporary arrangements for trading have been made in the Flour Exchange building.

COOPER WILL CASE.

Interesting Testimony in the Suit To Break a Farmer's Will.

GREENSBURG, Ind., Sept. 27.—The Cooper will case grows more interesting each day. Yesterday several witnesses testified that James Cooper had treated his first wife very badly, and that during her life he had shown considerable unnecessary attention to their servant girl, Jennie Perry, whom he married shortly after Mrs. Cooper's death. She died in a dingy, back upstairs room, and it was poorly furnished. The other rooms were well furnished. Cooper bought a piano after Miss Perry came into the house to work, and paid for her music lessons.

Several witnesses stated that Cooper had been in poor health for some time befor he died, and was feeble when he made the will. One witness made it appear that his second wife was known to have used considerable influence over him the day he made his will.

Dr. Frank A. Morrison, of Indianapolis, was called as an expert witness. By his testimony it appeared that Cooper was not exactly sane at the time he made the will.

POISON IN THE COFFEE.

The Trial of Novella Belknap Begun in Jackson County.

BROWNSTOWN, Ind., Sept. 27.—The trial of Novella Belknap, who is charged with administering poison in the coffee of her foster parents, Mr. and Mrs Fleming Sarver, in Vernon township several months ago, resulting in the death of Mr. Sarver, has begun in the Jackson circuit court.

The girl continues to speak indifferently of her alleged crime, and speaks in glowing terms of praise of the kindness shown her by both Mr. and Mrs Sarver, but manifests but little regret for their terrible fate. She anticipates no severer punishment at most than sentence for a few years to the female reformatory, and seems to look forward with delight to the day when she will be taken to that institution.

SHIP COLLISION.

The American Alert and the British Condor.

WASHINGTON, Sept. 27.—A cablegram received at the navy department today from Commander Hanford, of the United States steamship Alert, at Guayaquil, officially reports that his ship was in collision yesterday with the British steamer Condor, and that the Alert's bowsprit was carried away. As no further details are given, the officials at the navy department are inclined to believe that the damage was slight.

FORTUNE SMILES ON A PASTOR.

Rev. J. B. Bartle, of Loda, Ill., Falls Heir to $100,000.

LODA, Ill., Sept. 27.—J. B. Bartle, pastor of the Loda Methodist church, has been advised that he has fallen heir to $100,000 left him by a relative in England. Rev. Bartle is among the leading ministers in the central Illinois conference and has filled a good many charges acceptably.

Last Spike Driven.

SOUTH MACALISTER, I. T., Sept. 27.—The last spike has been driven in the Choctaw, Oklahoma and Gulf road connecting South MacAlister and Oklahoma City. The road is now complete from Wister, I. T., to El Reno, O. T., a distance of 240 miles. The first through train was a coal train. Double daily passenger trains will be put on October 15, at which time a grand excursion will be run from Fort Smith, Ark., to Oklahoma City.

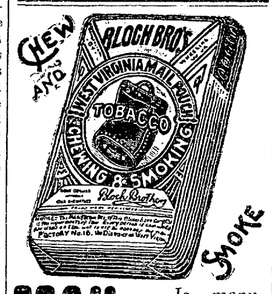

MAIL POUCH Is manufactured from the highest grades of Tobacco

Is free from chemicals, noxious flavorings and adulterations.

NICOTINE, the Active Principle, NEUTRALIZED, rendering it Anti-Nervous and Anti-Dyspeptic.

As a Chew, or a Smoke, it has NO EQUAL.

TREASURY SURPLUS.

Uncle Sam's Receipts Exceed His Expenditures.

WASHINGTON, Sept 27.—For the first time in some months the treasury will show a surplus this month. The receipts for the month to date are $23,539,844, an excess over current expenditures of $112,944. As the daily expenditure always diminishes toward the end of the month no doubt is felt that each of the few remaining days of September will see some addition to the present surplus.

EDITOR SENT TO JAIL.

Charged With Criminal Libel and Refuses to Give Bail.

HOBART, Ind., Sept. 27.—H. C. Hanson, editor of the Hobart Advertiser, was arrested by the sheriff on a charge of criminel libel, preferred against him by attorney Joseph H. Conroy, of this place. The editor refusing to give bail, was taken to Crown Point and placed behind the bars. He could have secured bail if he had chosen, but his object is to go to jail, and pose as a martyr.

The New Examining Board.

WASHINGTON, Sept. 27.—To give effect to the president's order providing for the examination of candidates for consulates, the secretary of the treasury has appointed a board, consisting of the third assistant secretary of state, the solicitor and the chief of the consular bureau, to examine the candidates as they are nominated by the president. The examination will be severe, but practically intended to ascertain the fitness of the candidate for each particular vacancy, of which there are now eleven. It will cover general education, knowledge of languages of the particular country to which the appointment is to be made functions of a consul, treatment of the United States vessels in foreign ports, passports, treaties relating to the country, wrecks, wrongs to United States citizens, invoices and general business methods, knowledge of the consular regulations and other matters as the board may deem important in each particular case.

Petition for a Receiver.

INDIANAPOLIS, Ind., Sept. 27.—Suit has been filed by W. C. McCurdy and David B. Smith for a receiver for the National Phœnix Telephone Company. The plaintiffs charge that they were employed to put in exchanges at Huntington, Shelbyville, and a number of other places and the defendants have failed and refused to pay the 5 per cent due them under the contract. They also allege that the company is insolvent and that a receiver is necessary that all interests may share alike.

Broker Arrested.

DENVER, Colo., Sept. 27.—Erwin Clarke, a diamond broker, who disappeared from this city July 25 with several thousand dollars' worth of diamonds entrusted to him for sale, has been arrested at San Francisco and will be brought back to Denver. He was traced by means of letters mailed to him from Louisville by his wife.

Bedbugs Close School.

PERU, Ind., Sept. 27.—The Third ward school building of this city has been forced to close down on account of bedbugs. It is supposed that during vacation bugs accumulated, and the firing of furnaces brought them forth. Fumigation and extermination are now the order.

Fire at Warsaw.

WARSAW, Ind., Sept. 27.—At an early hour yesterday morning the barn belonging to Mathias Newburger, with eight head of horses, agricultural implements, etc., was destroyed by fire. Loss, $10,000; insurance, Ohio Farmers', $3,000.

Narrow Escape.

WINCHESTER, Ind., Sept. 27.—Joseph Hewitt, who received a ten-year sentence to the penitentiary yesterday, was caught in the act of trying to hang himself in his cell with a handkerchief and strip of blanket, and was prevented by other prisoners.

STATE NEWS.

The new DePauw athletic field is being built. It will be ready for foot ball.

Daniel M. Weaver, a wealthy citizen of Kokomo, was seriously injured by the cars.

Another suit has been brought at Evansville to test the K. of P. German ritual question.

John Stonebraker, living near Hagerstown, is ninety-nine years old and his wife has reached the age of ninety.

The Ryan pool room at the state line near Roby burned last night. It had caused the authorities a good deal of trouble.

The jury which tried Dollie Belknap in the Jackson circuit court for poisoning her foster-parents, returned a verdict of manslaughter. She will be confined in the state reformatory until she is twenty-one. She is only eight now.

The convention of the Central Deanery of the Episcopal church at Muncie adjourned last night. Rev. N. A. Seabreeze, of Fort Wayne, preached yesterday, and papers were read by Archdeacon Cole and the Rev. J. Hilliard Ranger, of Indianapolis. Last night Bishop White gave a lecture on social purity.

The State has nollied its indictments in Knox county against Samuel Chancellor, John Vesch, Thomas Smith, John Redman, Charles Young and Edward Applegate, who were charged with being accessories to the murder of Moses Latta last May. John E. Edgeline shot and killed Latta, a rival, just after the latter had left the home of his sweetheart, Miss Conlin, in North Vincennes. Edgeline escaped but the other young men were arrested and have since been in jail. Yesterday, when the State announced that it was not ready for trial, the case against the prisoners was nollied, and they were released.

Beecham's pills are for biliousness, bilious headache, dyspepsia, heartburn, torpid liver, dizziness, sick headache, bad taste in the mouth, coated tongue, loss of appetite, sallow skin, etc., when caused by constipation; and constipation is the most frequent cause of all of them.

Go by the book. Pills 10¢ and 25¢ a box. Book *free* at your druggist's or write B. F. Allen Co., 365 Canal Street, New York.

Annual sales more than 6,000,000 boxes.

IS A FAIR FORGER.

LILLIAN VINCENT IS HANDY WITH THE PEN.

ALMOST SUCCEEDED IN BEATING A NATIONAL BANK.

With Her Father She Travels from Country to Country, Leaving Many Victims on Her Trail—Forced to Quit Vienna.

ILLIAN VINCENT, who is also known as the countess of Savoy, Marie Noble, Sibyl St. John and by other names which have been used by her in carrying out her many schemes as a blackmailer and adventuress, has come to grief in New York city. She was frustrated in probably the most pretentious scheme that she ever undertook in all her dazzling career—a scheme which if it had gone through as it had been planned would have depleted the vaults of one of the largest national banks in the city in the neighborhood of Wall street, ruined the house and wrecked the life of one of the officials in the bank and created no end of scandal and disgrace. Lillian is as beautiful as she is wicked. She seems to have a peculiar power over men that is akin to hypnotism. Her pathway is strewn with victims, and the long list is occasionally accentuated with a suicide. She is a queen of ruin, and yet her face is as

LILLIAN VINCENT.

innocent and guileless as a child's. She is somewhere between 30 and 40 years old, but it is not hard for her to pass at times for a young and innocent maiden. She gets her dark complexion from her mother, who was a Spanish lady of high degree. Lillian created a scandal in court circles by ruuning away with a dowdy Englishman named Vincent, who had the stamp of the ticket-of-leave man upon him. Her eyes are as black as night, her hair is raven and falls in graceful ringlets upon a low, broad forehead. Her lips are as perfect in outline as Cupid's bow. She is well educated, an accomplished musician, a wonderful linguist and has traveled around the world several times. Her companion always, except when she is working up her swindling schemes, is Theodore Vincent, her father, who lays out the plots which she is so well qualified to work out in her own way.

LHian and her father arrived in New York from London, several months ago. They hired a suite of rooms in a swell house in Thirty-ninth street, near Fifth avenue, under the name of St. John. The father passed as a retired banker. Lillian and her father had to leave Vienna, Austria, a year ago suddenly between sunset and sunrise to escape a call from the chief of police. Lilian had caught in her snares the Count Leonhardi, a worthy son of a family as old as the kingdom. The count intended to make Lillian a countess, and she was willing. He showered presents of diamonds and precious stones upon her as if they were only pebbles, and when the wedding day was near at hand she induced the count to advance her a large sum of money to clear off her indebtedness, which had come to her with her ancestral halls in Merry England. She

THEODORE VINCENT.

had letters to show that there were very urgent calls for this loan. The count was Lillian's slave, and would have given up the largest part of his life for her. His eyes were opened by an English friend to whom he spoke of the gentle Lillian's relations with the nobility and her landed estates, and was a bit shocked to learn that they had existed only in the imagination. The count rushed to Lillian for an explanation, and got it. She told him that his lieutenant was a man who was a rejected suitor for her hand, and was circulating the scandalous reports about her for revenge. She asked to be confronted with her accuser, and the bluff was so well put up that the count believed that his sweetheart had been insulted and grievously wronged, and forthwith sent a challenge to the Englishman to meet him on the field of honor. During the excitement and confusion attending the preparations for the duel Lillian and her faithful parent turned everything she had got from the count into cash and left Vienna without giving the Count Leonhardi their address. They knocked about Europe for a while, and when luck went against them in Monte Carlo they came to this country for a fresh victim.

HE DIDN'T DARE DROWN.

Even When She Had Permitted Him to Bathe She Kept Him Under Her Eye.

A fat, middle-aged woman, with a voice between a grunt and a groan, sat on a bench at Piedmont with her 12-year-old boy and watched the bathers splashing and spluttering around the tank, says the San Francisco Post. The heat was sweltering and the boy begged and pleaded to be allowed to go into the water. He promised to pull all the weeds out of the garden, to carry in wood for a week without being told and to wipe the dishes every night. "No; I'm afraid you'll drownd," declared the cautious mother, but there were evidences of indecision in her voice. If she had said, "Shut up; you shan't," the boy would have known his fate was sealed.

"I'll wheel the baby every morning," he added, by way of a further bribe.

The fat woman mopped her perspiring face, looked at the crowd and snapped:

"Well, go on; but if you drownd you can't blame me."

The boy was soon splashing and paddling around. He had assured his mother that he could swim a little, and she eyed him narrowly to find out if he had been lying. The boy had got into deep water, when his head went under. His mother thought it was merely one of the boy's tricks and kept her seat. He came up all right, but looking frightened, floundered a moment and went down again. He was under a little longer and bubbles came up where his head ought to be. Up he bobbed again, splashing and trying to cry for help. He was just sinking for the third time when his mother sprang to the edge of the tank, and, shaking her fist at the boy, screamed:

"You Simon Peter Bates! Don't you dare drownd, or I'll skin you alive."

The boy saw the fist and heard the threat, and with his face contorted with fear, kicked out desperately and kept afloat till some of the bathers saved his life. He didn't dare drown.

A BRAVE WOMAN.

She Is Famous for Her Conduct During the Recent Campaign.

The accompanying portrait is that of a remarkable Peruvian woman who

MARTHA, THE VIVANDIERE.

has become a celebrity in the country from her bravery and attention to the wounded during the recent revolutionary campaign, which culminated in the attack and capture of Lima on March 17, 18 and 19 last. To-day the name of Martha, the vivandiere, who accompanied the division of the coalition army under the command of Colonel Philip Ore, is a household word in Lima. Martha is a woman of about 35 years of age, and of Indian blood. She is rather tall for one of her race, and not at all bad-looking. From first to last since Colonel Ore encamped in Lurin, about 20 miles from Lima, Martha, in a brilliant uniform and mounted on a splendid horse, was always to be seen when fighting was going on sometimes at the front urging on the soldiers, at other times at the rear, assisting the wounded. At the taking of Chorrillos and in the attack on Lima Martha, by her example, encouraged the soldiers of Colonel Ore's division and led them to the attack. During the fierce fighting at the entrance to Lima, Martha was wounded by a bullet in the right foot. She mortgaged a small house which she owned in Callao, and when the coalition forces commenced what was virtually the siege of Lima, she employed her little fund in the purchase of revolvers and other articles. These she managed to smuggle out with her when she joined Colonel Ore's division as a vivandiere. There were three days' tremendous fighting in Lima, over 1,000 men lying dead in the streets. About 50 per cent of the combatants engaged were placed hors de combat. By this it will be easily understood how the conduct of Martha the vivandiere has made her famous.

Could Not Be Hoodooed.

"Music hath charms," she said to her country cousin.

"Hit can't charm me," was his reply, "fer I've got a rabbit foot in my pocket!"—Atlanta Constitution.

EXPECTANT MOTHERS

We Offer YOU A REMEDY Which Insures Safety to Life of Mother and Child

"Mothers' Friend"

Robs Confinement of its Pain, Horror and Risk.

My wife used "MOTHERS' FRIEND" before her first child—she had no cramps—was quickly relieved—suffering but little—no pains afterward—recovery rapid. E. E. JOHNSTON, Eufaula, Ala.

Sent by Mail or Express, on receipt of price, $1.00 per bottle. Book "To Mothers" mailed Free. BRADFIELD REGULATOR CO., ATLANTA, GA. Sold by all Druggists.

P. G. KUTTNER,

Maker of any and all styles of Shirts to order.

Satisfaction Guaranteed

144 Calhoun St.

7-day Excursion, $17.

Including meals and berth, on the S. S. Cambria and Carmona, of "The Windsor, Detroit and Soo line," sailing from Detroit and Windsor every Tuesday and Friday at 2:30 p. m., through the grand fishing and picnic land Islands of the Georgian Bay Archipelago, route to Lake Superior, at the see 150 miles for $17. For folders, time cards, stateroms, tickets, Apply to G. W. Brown, G. M. W. J. Brown, G. P. A. Windsor, Ont. 110 Woodward Ave., Detroit, Mich. 27-110

FOR RENT—Cheapest rents in the city in the Arcade, central, only 30 feet from Calhoun St. on W. Berry. f-tf

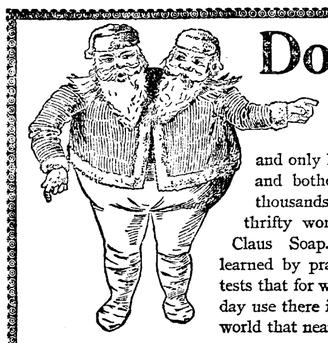

Double the satisfaction obtained from ordinary soap and only half the expense and bother. That's why thousands of thoughtful, thrifty women use Santa Claus Soap. They have learned by practical, thorough tests that for washday or everyday use there is no soap in the world that nearly equals

SANTA CLAUS SOAP

Sold everywhere. Made only by

The N. K. Fairbank Company, - Chicago.

Ainsworth R. Spofford.

Ainsworth R. Spofford, whose portrait is herewith presented, has had charge of the literary branch of the government for twenty-five yers. He is con-

A. R. SPOFFORD.

sidered the greatest living authority on American literature so far as concerns its technical and legal aspects. He is now charged with irregularities in handling government funds.

Mothers, Be sure and use "Mrs. Winslow's Soothing Syrup" for your children while cutting teeth. It is the best remedy of all. MaySeod&w

Subscribe for the SENTINEL.

HYPNOTIZED INTO SICKNESS.

Girl Who Acts Like a Paralytic at a Word from the Doctor.

The most astounding instance of hypnotism by "suggestion" comes in a report furnished to the French Society of Hypnology and Psychology by M. Gorffichze, an expert in mesmerism, says the New York World. The story he has to tell is of a little girl of eleven in one of the French provinces who used to accompany a cousin, who was a country doctor, on his rounds, and in this way got to understand a good many medical expressions. One day she fell ill. The illness was light and she was on the high road to recovery when her cousin, the doctor, happened to say unthinkingly and smilingly in her presence, "Oh, good heavens! She is paralyzed!" At once the child exhibited every symptom of paralysis, and she remained in that state at the will of the doctor. Afterward he asked her if she was not becoming consumptive, and immediately she began to suffer from the dreadful coughing and blood-spitting that consumptive patients have. She seemed so extraordinarily open to every sort of mesmeric "suggestion" that the doctor tried her with half the diseases known in the medical annals, and one by one she responded to them all. He needed only to remark that she was cured to have her perfectly well a moment later. Perhaps the strangest of the experiences she went through was when one of her schoolmates got a paper pellet in her eye. From pure sympathy the child imagined that she had the same trouble, too, and she rubbed her eye to such an extent that she felt the pain of it for nearly a year.

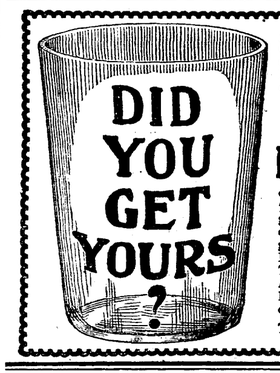

3 Million, 134 Thousand, 9 Hundred and Thirty-four Packages sold in 1894, which made 15 Million, 674 Thousand, 7 Hundred and Thirty-five Gallons of

HIRES' Rootbeer

or 313 Million, 494 Thousand, 7 Hundred glasses, sufficient to give every man, woman and child in the United States, five glasses each—Did you get yours? Be sure and get some this year? The whole family will enjoy it. A 25 cent package makes 5 gallons. Sold everywhere. Made only by

The Chas. E. Hires Co., Philada.

NEVER JUMPS ITS TROLLEY.

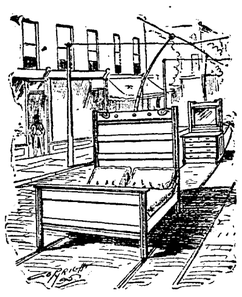

OH, YES, we operate a fine line of FURNITURE—not cars. But it's rapid transit all the the same. The way FURNITURE glides out of store and into the various houses of this and surrounding towns make some heads swim—heads that don't know the reason, though the reasons are few but clear. External appearance and internal durability and now and then a few words about price are all we care to tell about our FURNITURE. Our customers tell the rest.

Indiana Furniture Co.

166 Calhoun Street. Opp. Cathedral.

Branch Store, 28 West Main Street.

Call and examine our goods and prices before purchasing elsewhere.

Sex-ine Pills RESTORE LOST VIGOR

When in doubt what to use for Nervous Debility, Loss of Sexual Power (in either sex), Impotency, Atrophy, Varicocele and other weaknesses, from any cause, use Sexine Pills. Drains checked and full vigor quickly restored. If neglected, such troubles result fatally. Mailed anywhere, sealed, for $1.00; 6 boxes for $5.00. With every $5.00 order we give a legal guarantee to cure or refund the money. Address PEAL MEDICINE CO., Cleveland, Ohio.

SOLD BY GROSS & PELLENS, 94 CALHOUN STREET

IMPERIAL

25¢ PER POUND **Baking Powder** 25¢ PER POUND

WARRANTED. A PURE CREAM TARTER Baking Powder

PURE FLAVORING EXTRACTS AND SPICES

MEYER BROS. & CO. DRUGGISTS AND CHEMISTS.

FORT WAYNE. IND.

"The Glory of a Young Man is His Strength."

Richardson's Kola Gum

CONTAINS A CERTAIN PROPORTION OF THE

FAMOUS KOLA NUT OF AFRICA

Used by the Natives because of its WONDERFUL STRENGTH-GIVING and Sustaining Qualities.

This Gum is a Mild Stimulant for Digestion and a Delicious Tonic for Mental and Physicial Exhaustion Following Severe Exertion.

Ask your dealer for it, or send 5 cents for sample packa e to Kola Chemical Co., Cleveland, Ohio.

CAN YOU BE TEMPTED

To buy poor clothes? You are easily fooled if you can. What is there about poor stuff that you like so well? You can see with your own eyes that such clothes don't fit. You can feel with your own hands that they're made of base material. Is it the price? They are more expensive than good clothes.

The only thing we can think of is that you buy poor clothes just to be stubborn—and nothing else.

Our line of Tailor-Made Clothing for the Fall of '95 is now complete and it is worth the while of every Clothing buyer in Northern Indiana to give it careful inspection. Select Patterns, Choicest Fabrics from the best and most reputable manufacturers in the United States. Men's Suits, Cheviots, Cassimeres and Worsteds, Frocks, Regents and Sacks, Single or Double Breasted. Prices range from

$5 to $25.

LITTLE FELLOW'S DEPARTMENT.

Guess the mother finds it quite a task to keep the lad in Clothing—that's the fault of the clothes, not the boy nor parent. We study the boys—we study their clothes—we know 'em, and as the feller says, "we've got the bulge on 'em" when it comes to a suit that's got the wear in it.

Every new design in Boys' Junior Suits, ages 3 to 8, ranging $2 to $7.50.

Reefer Suits and Reefer Coats—an almost endless variety.

Latest and greatest triumph of inventive genius—Boys' and Children's Neptune Anti-Pline Porous Waterproof Suits and Overcoats. Every garment guaranteed absolutely waterproof. When down town come in and see the material. We are the sole agents for the sale of Anti-Pline Waterproof Clothing in Fort Wayne and vicinity.

Our Water-proof Boy.

Lehman's (U.S.)

34 and 36 Calhoun St.

Foellinger Block.

WORSE THAN USELESS.

Do Not Use Cathartics For Indigestion.

The commonly used remedies are worse than useless, as they do not remove the cause. Cathartics are injurious, for although they move the bowels for a time, their action weakens the digestion and thus increases the difficulty they are intended to cure

Persons using Stuart's Dyspepsia Tablets will not be disappointed as their use not only properly digests the food, but gives proper assimilation and cures constipation by producing the proper quantity of bile.

The fact that they are used so largely by physicians is a great point in their favor, and many physicians treat their cases of indigestion almost entirely by these tablets or the same ingredients. The only difference being that when dyspeptics apply to a physician for them he charges you two or three prices for them besides his advice. Whereas if you go to your druggist he will sell you Stuart's Dyspepsia Tablets for only 50 Cents per box.

They may also be had by mail by enclosing price to The F. A. Stuart Co., chemists, Marshall, Mich.

WANTED.

WANTED—A home for a girl seven years old. Corner Rockhill and Prichard streets. tf

WANTED—Two or three unfurnished rooms for two students. Apply at International Business College. Schmitz block.

WANTED—A girl to do general housework in a family of two: must know how to cook, wash and iron. 109 West Berry street. 27-3t

WANTED—Lady student wants room with board in private family, north of railroad, west of Calhoun street. State terms. Address Student, care Sentinel. 25-4t

WANTED—Two girls—a good cook and a second girl, to go to Hartford City: references required Will pay $4 and $3 per week. Inquire at No. 261 W. Berry street. Mrs. A. B. Trentman. 25-3t

WANTED—Parties to donate the following articles to the Y. W. C. A.: One step ladder, one door mat, few small tables, several new comforts, pictures, magazines, bookcase and rocking chairs. 10-tf

FOR SALE

FOR SALE—Money to loan on pianos, etc. See advertisement first page first column. 19-tf

FOR SALE—A Crane elevator as good as new. Suitable for a five story building. Enquire this office. tf

FOR SALE—A horse and top buggy; two buckboards, one butcher wagon and one sulky. Call at 112 Fairfield avenue. 25-2t

FOR SALE—A good barber outfit and heating and cook stoves, desks and all kinds of furniture at lowest prices, at 246 Calhoun street. 20-1m

FOR SALE—A good paying business worth $300 Can show a net profit of $20.00 each week. Reasons for selling have other business- Address, H., care Sentinel. 24-tf

FOR SALE OR TRADE—A fine farm, 160 acres, good buildings, near this city. Will accept unencumbered city property as part pay. Address, H. J., care of Sentinel office, Fort Wayne, Ind. 23-6t

FOR SALE—At the Broadway Nursery, the finest fruit trees of all descriptions, shade trees, grapevines, etc.: park will be open the first week in October: call early and secure your choice selection at low prices. D. Nestel, prop.

FOR SALE—At $1500 dollars, a six room dwelling, half lot, city water, cellar, cistern, wood-house; everything in first-class order, situated on E. Pontiac St. $500 cash, balance on monthly payments, of $10 per month. Also two lots in McLachlans Addition, at $325 each. 12-1m
By Schrader & Wilson, 37 Court street.

FOR SALE OR TRADE—Two horses 4 and 5 years old, good roadsters, suitable for carriage or back driving. Also one set of double harness and one two-seated top carriage. Will sell cheap for cash, or will take in exchange city property. Inquire at Capt. Bradley's boarding stables, 62 East Wayne street. sep6-1m

FOR SALE—A bargain, $2,650, easy terms, for a beautiful plot of ground, with apple orchard, bounded by Home avenue, Savilla avenue and Broadway, (about 8 lots) with frame house and brick barn. City water pipes on three sides of it. Apply to C. K. Fairfield at Dreibelbiss abstract office, Tri-State building, or 7 Belle avenue, South Wayne. 12-tf

FOR SALE OR TRADE—Three hotels, three 40 acre tracts, Two 20 acre tracts, six 80 acre tracts, one 262 acre tract, one 70 tract, one 10 acre tract, one 3 acre tract, one house and two acres in south part of city. Several dwellings to sell on monthly payments. Vacant lots in all parts of the city to sell and trade. For further particulars inquire at the Niswonger Agency, Real Estate and Loan office, 33 Calhoun street. tf

FOR SALE AND TRADE—House of eight rooms; natural gas, city and cistern water, good barn and full lot, Holton Ave., price $2,150; $200 cash, balance on long time and monthly payments. Store building, on on prominent corner lot, natural gas and water in building, suitable for drug store, two office rooms attached; price $1,500, half cash, balance $8 per month. One vacant lot; price $500, $200 cash, balance on time to suit. Family horse, buggy and cutter, for sale cheap. Will take bicycle in trade. Jno. J. Ogle, 57 Holton Ave.

FOR RENT.

FOR RENT—Money to loan on house goods, etc. See advertisement first column first page. 19-tf

FOR RENT—House No. 46 McClellan St. $15 per month. Inquire 78 Breckenridge street. P. S. O'Rourke. 25-tf

FOR RENT—Two furnished rooms on first floor, suitable for man and wife; front room on second floor. Apply at 138 E. Lewis St. 24-6t

FOR RENT—A nice nine room house, basement and good barn; all modern conveniences, at 123 E. Main street. Inquire of J. Dickerson, 19 Lafayette street. 2-1m

FOR RENT—To a reliable tenant of small family house No. 273 W. DeWald street: contains five large rooms, cellar, cistern, gas, well water and all in very best of order: full lot and fenced by itself: rent, $9 per month or with barn, $10. Apply to D. Nestel, 243 W. Creighton Ave.

PROFESSIONAL.

DOCTOR MARY WHERY
Office and Residence 26 Madison St.
Specialty—Diseases of Women.
Hours: 9 a. m. to 4 p. m. and 7 to 8 p. m.
Telephone 470.

D. D. WEISELL & SON
DENTISTS
34 & 36 Calhoun St.

TO RENT.

HOUSE, 215 West Berry St., Ten Rooms, Good Closet, Good Bath Room, Hot and Cold Water, Good Cellar, Good Stable, Artificial and Natural Gas, (all in First-class Condition), Good Furnace.

Address—
WARD'S CHINA STORE,
No. 8 West Columbia St.

JUST TAKE A LOOK AT

Our New Goods—the handsomest new decorations.

Dinner Sets

In American, in English; this week for $10.
New Jardiniers and Ferneries.
All goods sold at one price.
Every article sold at a less price than sold by others at a discount of 10, 20 or 30 per ct.

WARD'S CHINA STORE,
No. 8 West Columbia St.
Sign Big Iron Dog.

HIS BUSY DAY.

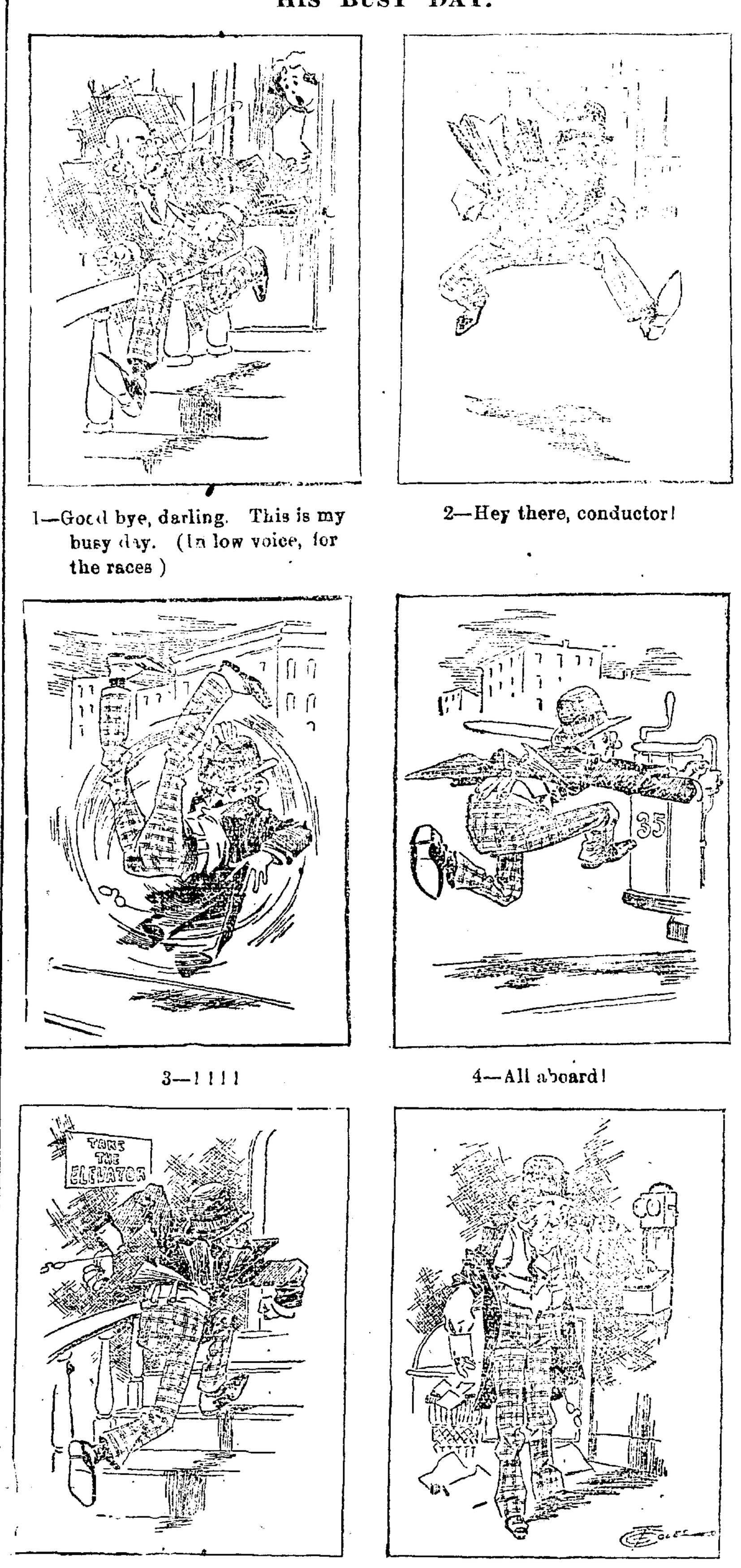

1—Good bye, darling. This is my busy day. (In low voice, for the races)

2—Hey there, conductor!

3—!!!!

4—All aboard!

5—Will run up to the office and see if there is any mail.

6—Hello! Hello! Central who won that race?

FRANK HOUGH RESIGNS.

Quits the Electric Works After Ten Years' Service.

John F. Kiess, Receiving Clerk, Succeeds Mr. Hough—Big Shipment of Machinery.

The friends of Mr. and Mrs. Frank L. Hough, of 128 West Butler street, will be pained to learn that they have decided to remove permanently from Fort Wayne. Several days ago Mr. Hough tendered his resignation as shipping clerk at the electric works, the same to take effect next Monday. He has been connected with the shipping room of the works for ten years and for the past four years has been chief of the department. He leaves only because he is bettering himself in a financial way. His father conducts an extensive insurance and real estate business in Adrian, Mich., having the agency for seventeen of the leading fire and life insurance companies in the country, and he has offered his son a half interest in the same if he will remove to Adrian and devote his time to the business. This Mr. Hough has finally decided to do, and will at once commence arrangements to carry out this decision. John F. Kiess, who has for the past ten years been receiving clerk of the works, will succeed Mr. Hough and the office of receiving clerk will be abolished. Mr. Kiess is familiar with the affairs of his new office and will fill it to the satisfaction of the company.

ELECTRIC LIGHT SHIPMENTS.

Business at the electric works continues to show a very gratifying increase and the works, although in operation thirteen hours per day, cannot make the machinery as fast as it is needed for shipment. Yesterday the company shipped two 80-light arc dynamos to Philadelphia, a 2 000 light alternator to Leominster, Mass, and two 60 light arc machines to Pittsfield, Mass. Other shipments, equally as large, are due to leave the works today or tomorrow.

THE RAILROADS DISAPPOINTED

The railroads entering Fort Wayne are doing their best to bring crowds into the city to attend the races, but so far their efforts have been only partially successful. Unfortunately there are several county fairs in progress in northern Indiana, this week, and it appears that the farmers and the citizens of the villages and towns prefer looking at fat calves and pumpkins to being spectators to the best races ever held in this part of the state. At least, the Fort Wayne races are not being patronized by the outside towns as they should. The special train on the Grand Rapids road, which came in at 8:30 this morning and which was expected to bring in at least 500 people, did not bring in over seventy-five, and the Pittsburg and Wabash trains this morning did no better. Warsaw furnished the largest delegation yesterday, there being 225 of her citizens here, all of whom attended the races. The Pennsylvania company ran a special out last evening to take the visitors home. It was in charge of Conductor Cliff Ellenwood and Engineer Quinn.

SARGENT ON THE WABASH RUMORS

F. P. Sargent, grand master of the Brotherhood of Locomotive Firemen, says he has no information whatever of any attempt on the part of the Wabash railroad to get rid of members of the brotherhood or of those of any other organization, and he does not think there is anything in the reports. He thinks the Wabash would be very foolish to attempt anything of the kind and has no excuse for it. He calls attention to the fact that during the A. R. U. strike these organizations refused to join in it. And, therefore, the Wabash and other roads ought to feel good will to them. He declared emphatically that all efforts to crush these old line organizations would be in vain. The members, as a rule, acted like honorable men and they should not be held responsible for any mistakes a few individual members might make.

TWO RAILROAD MEETINGS.

A New York dispatch reads as follows: "The members of the Southern States Passenger association are holding a meeting today at the Hotel Waldroff. They will receive the reports of the committee appointed yesterday in reference to the selection of a commissioner. The members of the Southern and Steamship association also hold a meeting at the Waldroff today. For some time this body had been going through a process of reorganization and it is thought that today it will formally go out of existence to be reorganized as the Southern States Freight association. A commissioner to succeed E. B. Stahlman, resigned, will also be elected. President Samuel Spencer, of the Southern railway, was asked about a report that his assistant Solomon Haas, who was known as traffic manager, had resigned. Mr. Spencer said that he had nothing to say on that subject. Mr. Haas was seen later himself and, in reply to the same question, he said: "I regret that my position at the present will not allow me to deny or confirm the report." From a very reliable authority, however, it was learned that Mr. Haas had handed in his resignation three days ago. The passenger association was in session only a short while and adjourned until evening. It was announced that no action of any moment had been taken by the members. It was learned that they were having some difficulty over the election of a president owing to the conditions under which the former one had resigned. They had hardly, it was announced, time to look over the field. The action of the passenger association will depend in a great measure on the freight association.

BRIEF MENTION.

Julius Knaak, a machinist, has taken a position in the Bass shops.

Pittsburg Engineer Martin Stafford and Fireman George Brown are on the sick list.

C. C. Scott, for many years chief train dispatcher of the Erie road, has gone totally blind.

Stephen Schellenberger, of 418 Lafayette street, is the father of twin boys, whose arrival at his home took place yesterday. Mr. Shellenberger is chief car inspector of the Pittsburg at this point

John Jones, the machinist in the Wabash shops, has recovered from his recent illness.

Herbert Walton is suffering with malarial fever. He is a messenger in the Pittsburg shops.

Jeremiah Stanford, of the Pittsburg tank shop, is detained at home by the illness of his wife.

After a few days' sickness, Nickel Plate Conductor Daniel Shea has resumed his train duties.

J. Johnston, who operates a nut machine in the Pittsburg shops, is off duty on account of sickness.

William Moughler, a Baltimore and Ohio engineer from Garrett, was in the city today taking in the races.

Peter Planting, a draughtsman at the electric works, left last evening for Bloomington, Ill., on business for the company.

W. P. Hart, of the Wabash shops, went to Peru this morning to take a course of treatment for rheumatism in the company's hospital.

J. C. Miller, who was a brakeman on the Nickel Plate seven years ago, has resumed that position and is again a citizen of Fort Wayne.

The report is revived that the Louisville, New Albany and Chicago is in a fair way to secure control of the Indiana and Illinois Southern.

Nickel Plate Conductors Denbow and R. C. Ross are attending the races and Conductors Bailey and Long are filling the absentees' places.

Some business men of Missouri have arranged for a special train to go on the road November 1, to advertise the products of Missouri in the eastern states.

The Lake Erie and Western has expended considerable money this season in laying additional sidetrack, erecting new water stations, and repairing depots, platforms, etc.

The Missouri, Kansas and Texas will open its line into Kansas City for freight business next month, but not until the spring of 1895 will it open for passenger traffic to that point.

Mrs Charles L. Brown, wife of the Grand Rapids and Indiana express messenger, went to Grand Rapids this morning. Thence she will go to Cadillac, Mich., to spend a week or two.

There is unusual activity in and about the Wabash shops at present, Yesterday engines 10, 42, 36 and 90 were turned out after repairs, and their places in the shops were taken by 17, 57, 77 and 566.

During the absence of Engineer Joseph Haley, who is attending the races, Engineer Quinn is running the engine which hauls Nickel Plate passenger trains 6 and 3 between Fort Wayne and Bellevue.

Mr. Brown, a draughtsman of considerable ability, has arrived in the city and taken a position in the electric works. Mr. Brown was for a number of years connected with the patent office, at Washington, D. C.

Draughtsman Gavin, of the electric works, discovered his bicycle this morning in the place where his comrades had secreted it several days ago as a joke. Mr. Gavin supposed the wheel had been stolen and his joy at finding it can be best imagined.

The Daseler and Mennewisch orchestra, composed chiefly of Pittsburg employes, will furnish the music at the entertainment to be given this evening by the Independent Order of Foresters. The boys make fine music

The Chicago and Alton road will on Sunday next open its through service between Chicago and Peoria with three first-class daily trains and two each way on Sunday. The Alton claims to have the shortest line between those cities.

A rumor is current among the employes of the Cleveland, Akron and Columbus road, one of the lines recently secured by the Brice syndicate, that the 10 per cent reduction made in their wages in 1893 is to be restored.

Over eight thousand barrels of apples have been shipped this season from New Albany by rail and as many more are to be shipped, largely to eastern markets. In cars of sixty thousand pounds capacity 160 barrels of apples are loaded.

It is stated that in the broom corn section of Illinois there are over 600 carloads of broom corn to be shipped, and freight men are eager to get their share of the business, a large percentage of which goes to eastern markets.

The higher officials of the Pennsylvania lines have this week given three days to inspecting the Pennsylvania road between Jersey City and Pittsburg, but will not probably start on their trip of inspecting western lines before the second week in October.

Chairman Caldwell, of the Western Lines Passenger association, has issued a call for a meeting at Chicago next Monday of all the lines in the association. The matter to be discussed is the advisability of running home seekers' excursions each month until next May.

William Ward, the well known flagman on the east end of the Pittsburg, is lying very ill at his home, 40 Pontiac street. Last night he was taken with a fainting spell and his family were greatly alarmed over his condition. He soon rallied, however, and was reported better this morning.

W. L. Stanley, who had been engaged for three or four days in packing and removing his household goods from Sandusky to this city, resumed his duties as trainman on the Nickel Plate yesterday. His brother, also a Nickel Plate brakeman, has gone to Cleveland to visit his parents a few days.

A Denver dispatch says: 'The report that President Jeffry, of the Denver and Rio Grande railroad is to be made president of the Santa Fe system has again gained currency. Mr. Jeffry has gone to New York and there is to be a meeting of the Santa Fe reorganization committee there next Monday.

NARROW ESCAPE.

A Pleasure Party Spends a Night In the Water.

Miss Askew's narrative of how she and her companion narrowly escaped death on the rock-bound coast of the island of Jersey will recall to the minds of many readers a stirring episode in Scott's "Guy Mannering." Enticed by a treacherous calm, under a bright blue sky, the party, consisting of Miss Askew and Miss Marson—both Birmingham ladies—and their friend, Mr. Everall, put forth from St. Helies' for a row, but, according to Miss Askew's statements, communicated to a contributor to the Birmingham Daily Gazette, they were scarcely on the open sea before the breeze suddenly freshened and the water became "choppy." A companion boat, with some friends aboard, made at once for the point of starting, and contrived to get back safely, but Mr. Everall unfortunately snapped an oar, and found it impossible with the remaining blade to scull the boat homeward or prevent her drifting toward a dangerous reef of rocks only about a mile and a half from the land. Luckily, he was enabled to steer for a "comb" that stood higher above the waves than its neighbors, and here with difficulty they landed. The sun was now sinking, and they could discern the people on the shore. No one, however, appeared to observe these specks upon the black rock, and even sailing boats passed at no great distance without noticing their signals.

Rain now began to fall heavily, and lightning flashed with peals of thunder. To their horror they found the tide steadily rising, till they were driven to a crest of rock little more than four feet square, to which they clung with difficulty in the strong wind. In this desperate position the lower part of their bodies was already immersed, when happily the waters ceased to rise. About 9 in the evening the moon broke forth from the clouds, and by degrees the wind subsided. Not yet, however, were their sufferings ended. One by one they saw the lights in the little town extinguished, and cut, bruised and tormented with thirst from the salt spray, they waited through the weary hours for daybreak. The Southampton boat passed them in the morning, but still their signals were unperceived, and again the tide began to rise, threatening them in their exhausted condition with a repetition of their miseries, but at last the boat of some Jersey fishermen was seen putting off from shore, and after 18 hours of suffering and peril the castaways were safely landed on the island amid the cheers of a vast gathering of the Jersey folk.—London Daily News.

YOUNG JAY GOULD.

The Late Wizard's Son Begins His Career Worthily.

Frank Jay Gould, youngest son of the late wizard of Wall street, has signalized his advent into business life by an act of generosity toward the people of Roxbury, N. Y., his father's birthplace. The village schoolhouse had become dilapidated, and as it required all the available money for running expenses the townspeople did not see their way clear to bettering the conditions of their only house of learning. It was with some surprise, considering the number and extent of gifts already bestowed upon the town by the Gould children, that overtures looking toward the erection of practically a new school building were received from Frank Gould. The proposal was gratefully received, and the youngster became very enthusiastic over his first philanthropic venture. The building was so thoroughly repaired that it had but little of the old material remaining in it, a big tower was raised and a 40 foot addition built.

When all was completed, young Gould determined to do still more handsomely by the building. There must be a clock and bell for the tower. A representative of the Seth Thomas Clock company was sent to Lyndhurst, where Frank lives with his sister, Miss Helen, and a day and part of a night were spent in going over the plans, Miss Alice Northrup, a cousin, and other members of the family participating in the consultation. The clock and bell were being placed in position yesterday and will be ready for duty within a few days. The Roxbury people are very proud of the whole gift, since no other village in the state can make a like showing.

Frank Gould made the gift so quietly that the fact has only now become generally known. He is too modest to tell how much he spent, but it was a good many thousand dollars, and it was all saved from his income. Inquiry concerning the beneficence developed the fact that the young man has joined his brothers George, Edwin and Howard in managing their great joint interests and is now a member of a busy quartet at 195 Broadway in the office where his father won so many millions. Frank is about 19 years old. He is tall, lanky and smooth faced and is quiet and shy. —New York World.

SAUCY EDITORS.

They Can't Appreciate the Fin de Siecle Poet, Stephen Crane.

Stephen Crane is a melancholy appearing young man who writes melancholy appearing lines. In the minds of some persons, among them Mr. Crane and his publishers, it is presumed that latent genius seems to nestle in these lines. To the cold, unfeeling rabble, which needs to know what words mean to understand or enjoy them, those lines are of the most enfeebled grade of twaddle.

Yet his verse—and it has been called verse—has not been written in vain. It has aroused pity for the writer in tender hearts, which know that brain troubles are often brought on by overwork, and human sympathy is ever responsive to the plaints of him who wears out in the harness. The Philistine has said that what we are coming to in poetry is like bicycling in the dark on a strange road. In the case of Stephen Crane it is not precisely so. We can see the madhouse towering up in the gloom.

Daring literary masters and submasters have imitated these spasms. The poet of the Cincinnati Commercial Gazette pays his respects to the author of "The Black Riders" in these onomatopoetic lines:

I saw a man
Pursuing a pig.
Round and round they went.
"You cannot," said I.
"The pig is greased."
"You're another!" the man shouted.
"I've been reading
Stephen Crane poetry, and
A man
Who understands that
Can do anything.
Scat!"
And I scatted.

Stephen should acknowledge himself outdone. Let him unmask and show us what he would have us understand by his blank, or as it is more commonly written his —— verse. If he is taking himself seriously, or if there are others who take his drivel seriously, it is time the rest of us follow the advice of the Hon. Jim Cobb of Tuskegee and inquire "Where are we at?"—Boston Journal.

Awarded
Highest Honors—World's Fair.
DR. PRICE'S CREAM BAKING POWDER
MOST PERFECT MADE.
A pure Grape Cream of Tartar Powder. Free from Ammonia, Alum or any other adulterant.
40 YEARS THE STANDARD.

PACIFIC PILLS

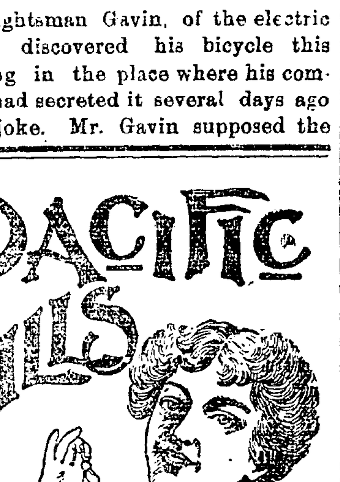

are pacific in action, as their name implies—THEY WILL NOT GRIPE THEY WILL NOT NAUSEATE.

Easily taken and results equally satisfactory. They act directly on the LIVER and BOWELS, purifying the BLOOD and removing the CAUSE of disease. They AID DIGESTION, CURE DYSPEPSIA, MALARIA, NERVOUS PROSTRATION, SICK HEADACHE, CONSTIPATION, Etc., Etc.

BEST PILL MADE.
PACIFIC MEDICINE CO.,
ST. LOUIS, MO.

Royal Baking Powder
ABSOLUTELY PURE

GET - - -

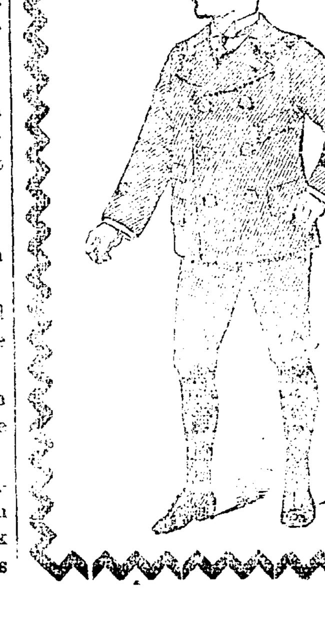

Your Boys fitted out for school now, the new Fall Styles are ready.

ALL WOOL SCHOOL SUITS,
With Extra Pants,
$2.50.

Better grades at $3.00, $3.50 and $4.00—some with extra Pants and Caps, and some with Double Knee and Seat.
As usual you will find the
BEST VALUES HERE.
Globe
Cor. Calhoun and Main Streets.

PIXLEY & CO.

SPECIAL SALE - - -

MEN'S FALL OVERCOATS and NOBBY FALL SUITS!

Those shivery, shaky mornings and evenings must of necessity direct attention to our Choice Top Coats and heavier clothing.
The variety displayed appeals to cultivated tastes; one of the features being the absence of loud and extravagant designs.
We extend to all Fort Wayne a hearty invitation to inspect our new Fall arrivals in Clothing.

MEN'S DERBY and FEDORA HATS.

The real $3.00 sort this week at wholesale price, $2.00. Every new and correct shape in both Stiff and Soft Hats now ready.
Fine assortment of Golf Caps for Men and Boys.

PIXLEY & CO.

PALACE STEAMERS. LOW RATES
TO MACKINAC PETOSKEY CHICAGO..
FOUR TRIPS PER WEEK BETWEEN
Toledo, Detroit and Mackinac
PETOSKEY, THE "SOO," MARQUETTE AND DULUTH.
EVERY EVENING BETWEEN
Detroit and Cleveland
Connecting with Earliest Trains at Cleveland for all points East, South and Southwest.
Sunday Trips June, July, August and September Only.
2 New Steel Passenger Steamers
Have just been Built for our Upper Lake Route costing $300,000 each. Send for illustrated pamphlet. Address,
A. A. SCHANTZ, G. P. A., DETROIT, MICH
The Detroit & Cleveland Steam Nav. Co.

THE DRESS MAKES THE MAN

To a great extent. So why look shabby when you can obtain a suit made to order from the finest of imported or domestic goods, at our extremely LOW PRICES. We can fit you out with our elegant, dressy suit from $16 upwards. Our new line of Fall and Winter patterns are simply exquisite.
G. SCHMIDT,
Merchant Tailor.
70 E. Main Street.

F. J. ZIMMERLY & CO.
PRACTICAL PLUMBERS.
Gas and Steam Fitters.
135 CALHOUN STREET.

RIVERSIDE FARM ADDITION.
1 TO 5 ACRE LOTS FOR SALE!
Enquire of Edwin Evans,
174 W. Wayne Street

The Pennsylvania System.
Pennsylvania Lines.
Trains Run by Central Time
Trains depart from Pennsylvania Station Fort Wayne, Ind.

East Bound.	West Bound.
* 5 40 a. m.	* 8 35 a. m.
* 6.52 a. m. From Chi...	* 5 10 a. m. Limtd
† 1 10 p. m.	† 7 10 a. m.
* 7 50 p. m.	†11 49 a. m.
* 9 25 p. m. Limited...	* 4 30 p. m.
†10 35 p.m. From Chi...	* 5 40 p. m.

NICKEL PLATE. New York, Chicago & St. Louis R.R. EFFECTIVE May 19, 1895.

Chicago depot, Clark and 12th streets. Buffalo depot, Exchange and Michigan St. Nos. 3 and 4 and local freight trains daily except Sunday. Other trains daily.

EAST.	Arr.	Dep.
N. Y. & Boston Ex. No. 2...	*2 55 am	*3 05 am
Cleveland Mail No. 4...	†1 50 pm	†2 00 pm
Eastern Express No 6...	*6 20 pm	*6 25 pm
Local Freight...	†4 25 pm	†7 30 am
WEST	Arr.	Dep.
Chicago Express No. 1...	*1 55 am	*2 05 am
Chicago Mail No 3...	†1 05 pm	†1 15 pm
Western Express No. 5...	*4 05 pm	*4 10 pm
Local Freight...	†3 22 pm	†7 00 am

Nos. 1 and 5 through drawing room and sleeping cars for Chicago.
Nos. 2 and 6 drawing room sleeping cars through to New York and Boston.
DINING CARS serve breakfast and dinner on Nos. 5 and 2, and supper on No. 6. No. 1, supper at Cleveland. Nos. 3 and 4, dinner at Ft. Wayne. No. 4, supper at Bellevue.
Uniformed colored porters in charge of day coaches on through trains, insuring scrupulously clean cars enroute.
Baggage checked through to destination. For rates and other information call on or address
B. F. Horner, Gen. Pass. Agt., Cleveland, O
A. W. Johnston, Gen. Supt., Cleveland, O.
M. C. Baker, District Pass. Agt., Ft. Wayne.

The Wabash Line.
SCHEDULE OF MAY 20, 1894.

GOING EAST.	GOING WEST.
4:48 a. m.*	8:05 a. m.*
6:00 a. m.†	1:35 p. m.†
1:15 p. m.†	3:30 p. m.†
7:12 p. m.*	8:20 p. m.*

Lafayette Accom. arrive 11:00 a. m.†
*Daily †Except Sunday.

GRAND RAPIDS & INDIANA R. R.

GOING NORTH.	LEAVE.
*For Grand Rapids and North	2.20 am
	8.15 am
	2.55 pm
From Richmond	6.55 pm
SOUTHBOUND.	
*For Richmond and Cincinnati	11.45 am
	5.45 am
	1.15 pm
From Grand Rapids	7.15 pm
From Grand Rapids	11.25 pm

*Daily.
All other trains daily except Sunday.

FINDLAY, FORT WAYNE & WESTERN RAILROAD.

STATIONS.

Leave	EAST.		
Ft. Wayne Mxd. 32	8 15 am	2 45 pm	7 00 am
Haviland " "	11 10 am	3 52 pm	8 07 am
Cloverdale " "	12 40 am	4 21 pm	8 37 am
Ottawa " "	2 25 am	5 01 pm	9 15 am
Toledo (C. H. & D.)		7 15 pm	11 05 am
Findlay " "	3 55 am	5 45 pm	10 00 am
Arrive	WEST.		
Ft. Wayne Mxd. 31	10 45 am	7 15 pm	5 00 pm
Haviland " "	9 30 am	6 17 pm	2 00 pm
Cloverdale " "	9 08 am	5 25 pm	12 40 pm
Ottawa " "	8 30 am	5 01 pm	11 05 pm
Toledo (C. H. & D.)	6 45 am	3 15 pm	
Findlay " "	7 45 am	4 25 pm	8 47 pm

Trains arrive and depart from Wabash station, Fort Wayne. All trains daily except Sundays.

LAKE SHORE & MICHIGAN SOUTHERN RAILWAY—Fort Wayne Branch

SOUTHWARD.	ARRIVE
No. 4[illegible] Way Freight	5 25 pm
No. 4[illegible] Cin. Express and Mail	10 25 am
No. 4[illegible] Detroit & Ind pls Express	8 55 pm
NORTHWARD.	DEPART.
No. 458 Way Freight	6 40 pm
No. 457 Through Express and Mail	11 25 am
No. 451 Detroit & Indianapolis Ex	[illegible] 45

New-York Life Insurance Company.

Assets Over 162 Million Dollars. Surplus Over 20 Million Dollars.

GIVES—
One month's grace in payment of premiums: during grace insurance in force.
ALLOWS—
Re-instatement in case of lapse, under easy conditions.
PERMITS—
Perfect freedom as to residence and travel.
DOES NOT—
Offer any barrier as to occupation.
HAS NO—
Restrictions as to methods of life or manner of death.
IS INCONTESTABLE—
For any cause after one year.
GRANTS—
Extended Insurance, whether applied for or not.
OFFERS LOANS—
On the simplest terms at 5 per cent interest.
GIVES—
Seven distinct options for settlement.
CREATES—
A trust fund income with interest which no other policy does.

Wm. P. COOPER, - Special Agent
33 East Berry St. Telephone 188.

The Perfume of Violets
The purity of the lily, the glow of the rose, and the flush of Hebe combine in POZZONI'S wondrous Powder.

Cheap Meals served to women.
Young Women's Christian Association.
NOON REST,
24 West Washington Street.
Breakfast, 6:30 to 8. Dinner, 11 to 2.
Supper, 5:30 to 7.

HOUSEHOLD GOODS.
Cash paid for used Furniture, Carpets Stoves. Entire Furniture of hotels private residences a specialty.
BARGAIN STORE,
28 West Main Stree

This Paper is Furnished by
FISHER BROS.,
Manufactures and Dealers in
Print, Wrapping Papers, Stationery, Twines, Etc., Etc.
125 Calhoun St.

BUSINESS DIRECTORY

INSURANCE.

JAMES E. GRAHAM,
Attorney at Law.
Abstractor of Titles.
Insurance, Real Estate, Loan, Collecting Rental Agent.
Room 25 Bank Block.--- Fort Wayne, Ind

D. C. FISHER.
Insurance, Real Estate, Loans.
No. 32 East Berry street, Fort Wayne, Indiana.

S. C. LUMBARD.
Insurance, Real Estate and Loans.
Aveline House Block.

D. L. HARDING.
Insurance of all kinds and Loans.
Room 28 BANK BLOCK.
Office Telephone 214.
House Telphone 294.

BANKS.

HAMILTON NATIONAL BANK.
Capital $200,000. Surplus $225,000.
The Hamilton National Bank will pay interest at the rate of three (3) per cent. per annum on certificates of deposit if left four months.
President—Charles McCulloch.
Cashier—John Mohr, jr.

White National Bank
Capital & Surplus, $230,000.
Pays 3 per cent interest per annum on time deposits.
Safe deposit boxes for rent at $5 per annum.

PHYSICIANS.

DR. B. GARD—To ladies suffering from ailments peculiar to their sex, may consult me free of charge at my office, 13 W. Wayne St. Telephone 245.

G. W. BOWEN, M. D., Homoeopathic Physician and Surgeon. Office hours for consultation, from 9 a. m. to 5 p. m. Sundays, 9 to 12. Office No. 12 West Main street, Fort Wayne, Ind. Special attention paid to chronic diseases.

DR. G. W. MILLER
EYE and EAR.
Office Hours: 8-10 a. m., 2-5 and 6-8 p. m
Spectacles fitted. Office 19 E. Washington St

DRUGGIST.

GROSS & PELLENS,
DRUGGISTS.
Corner Calhoun and Wayne Sts. Phone 150

DENTIST.

J. H. ADAMS,
SURGEON DENTIST,
106 CALHOUN STREET.
Office Hours: - -
From 7:30 a. m. until 8:30 p. m.

ALL THESE CUTS
Are Parts of the

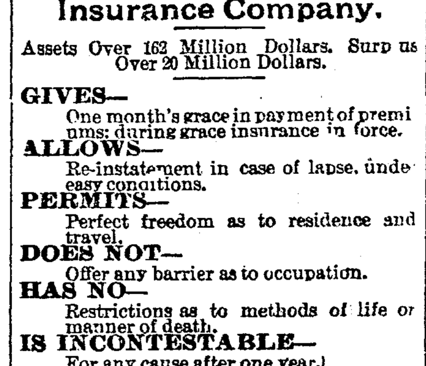

which sew without stopping or starting.
WONDERFUL, ISN'T IT?

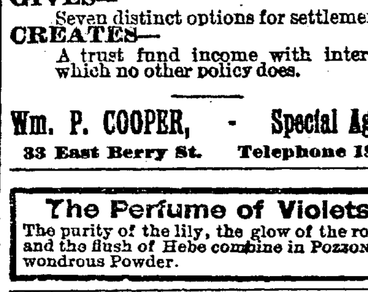

In this shuttle is the life of the New Sewing Machine.
One bobbin sews all day long. It holds 100 yards of No. 70 Thread.

This cut shows advancement found only in the Standard Rotary.
The Standard saves sixty turns to the big wheel every minute.

Sold exclusively by
Pfeiffer & Schlatter,
38 and 40 E. Columbia St.

Artistic BOOK BINDING,
In Vellum, Levant, Morrocco, Calf and Russia.

BLANK BOOKS
Of all kinds, with Perfect Flat Opener.

The Binding of Rare and Extra Illustrated Books one of our specialties.

THE FT. WAYNE SENTINEL BINDERY,
107 Calhoun St., Ft. Wayne, Ind

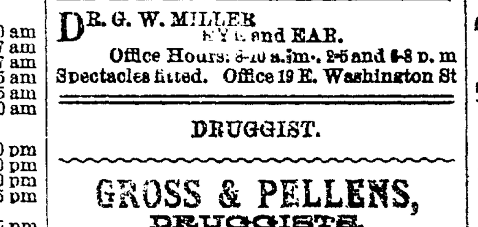

SCHEUMAN & KLAEHN, Funeral Directors and Embalmers,
No. 33 W. Main St., Fort Wayne Ind
TELEPHONE—For night call, Nos. 75 and 198; for office, No. 238

A. HATTERSLEY & SON
PLUMBERS,
Steam and Gas Fitters.
48 East Main St.,
FORT WAYNE, IND.

ROOTS -- ROOTS.

ELEGANT NOVELTY DRESS GOODS

From the two Republics---France and America. From the two Empires---Germany and British.

Have been rolling into this store for the past few weeks in such quantities that you'll find collected here the most remarkable lot of Dress Stuffs ever under one roof in this city.

The elements of the goods are Wool, Worsted, Camels Hair, Mohair and Silk and Wool. 'Twill be a great pleasure for you to alone examine the CHEVIOT novelties now shown.

Fancy Cheviots at $1.35.

Two color grounds, Boucle and Check effects—look a good deal like men's wear, but Fashion calls loudly for them They are the latest.

Fancy Cheviots at $1.00.

These are special Nos.—48 inches wide, Mohair mixed, rough, pretty and going to be popular, **$1 a Yard.**

Mohair Mixed Cheviots at 50c.

Mohair Boucles strewn over them. The best selling dress goods ever put into this store—rich in effect, good in quality. Will make a fine dress at a low price.

Silk Mixed Cheviots

At $1.00 and $1.25.

Handsome novel designs in silk threads scattered over the fine wooly surface.

Solid Color Cheviots

50c to $1.00 a Yard.

Very effective goods—Blue, Brown, Green, Black, with a great many, giving a two tone effect

AT 50 CENTS.

A handsome line of fancy Mohairs, handsome novelties; one of the prettiest lines of goods shown, great variety of designs. You have been asked 75 cents for qualities like them.

Pattern Dress Goods.

Mohairs, Black and Colors—a great variety of imported novelties, no two alike in color or design.

$25 to $37.50 a Pattern.

Art Denims.

These now popular goods will be found in all colors in Art department; largely used for curtains, covers, pillows and floor coverings.

Dress Plaids. There never was such a seasons for Plaids in Dress Fabrics as in this one. There never were so many beautiful plaids shown anywhere as at ROOTS.

VELOUR PLAIDS at 85c and $1 35

These are the beauties of all the plaid family, bold rich Velour cords, deep rich colorings of woven silk throughout the texture.

Cheviot Plaids--50c.

Rich Plaids of deep color for skirts and gowns, 38 inch goods.

Cashmere Plaids,

37 1-2 to 85c.

Twilled cloth in bright and dark colors, beautiful combination of large broken plaids, especially adapted for dresses.

PLAIDS—at 9c the yard.
PLAIDS—at 15c the yard.
PLAIDS—at 25c the yard.

All in large quantities, pretty colorings, many specially adapted for Misses' wear.

TRIMMINGS.

Picking up the beauties one by one, taking the cream of the novelties from here and there, our buyer has sent us the full lines for Fall. Such a gathering of beautiful trimmings not often seen together, open for your inspection under grand skylight.

Jet Garnitures, $1 up to $20.
Spangled Garnitures, $1.50 up to $15
Pearl Garnitures,
Jet Bands, Jet Edges,
Jet Wheels—the new, newest idea.
Ostrich Feather Bands and Edges.
Jetted Overlaces.
Large buttons to match all.

VELOURS

For making over sleeves to coats an elegant material—rich, heavy cords, all black.

ROOT & COMPANY.

FOR THE RACES.

Special Train to Warsaw to Accommodate Visitors to the Races.

The Fort Wayne road will run a special train on Thursday and Friday for the accommodation of visitors to the races. This train will leave Fort Wayne at 7:30 p. m., and will stop at all stations between Fort Wayne and Warsaw. 19tf

W. Smalley Daniels and wife, of Plymouth, are the guests of friends in this city.

MONEY TO LOAN

On real estate or personal security. C. F. PFEIFFER, rooms 6 and 7 Bass Block. 2tf

Mr. Grafton G. Baker, who is considered the finest tenor singer in Chicago, will take part in the first entertainment of the Morning Musical. During his stay in the city he will be the guest of his boyhood friend, Mr. F. L Richardson, the Pennsylvania claim agent.

NEW FALL STYLES

—IN—

HATS! HATS! HATS!

We are determined to increase the sales and popularity of our Hat department this season, and with that end in view, we have purchased heavily for the Fall trade. Everything that is new and desirable in headwear for the small boy, the nobby young man, or the elderly gentlemen you will find HERE and at the RIGHT PRICES. Don't pay a premium for reputation. It's nothing but a guarantee—and ought to be gratis, ours is. We stand for as much in Hats as anybody. With all the heads we cover we can't afford to be careless of value. You'll see all the styles and get all the quality—HERE. We are prompt with the changes. Now is about time to make one.

THE IMPERIAL HAT

Equal to any $5 Hat in the market. Our price $3 and $3 50. If you want the correct shape and a really good Hat at a fair price ask to see the Imperial.

GOLF CAPS

We're showing hundreds of them in all colors for Men, Boys and Girls.

Silk Lined 50c. Silk Lined.

Sam, Pete & Max.

The Evening Sentinel.

FRIDAY, SEPT. 27 1895

Branch offices for the sale of THE SENTINEL and where orders for THE SENTINEL and Want, For Sale or For Rent ads. will be received, have been established at the following drug stores:

W. F. Bencke, 443 Broadway.
J. F. Miller, 327 Lafayette.
W. L. Walternath, 222 East Lewis.
J. D. Lewis, 434 Calhoun.
M. H. Wefel, 312 Hanna.
J. J. Brink, 44 Wells.

OUR TELEPHONES.

Business Office.....No. 173.
Editorial Rooms.....No. 650.

The Weather.

WASHINGTON, Sept. 27.—For Indiana: Fair, cooler tonight; frost in southern portion; slight rise in temperature in western portion Saturday; northerly wind becoming variable.

Our Thermometer.

8 o'clock	51	degrees
10 "	58	"
12 "	60	"
2 "	65	"

NEWS NOTES.

Roy F. Roberds, of Warsaw, was in the city today.

Mayor S. T. Cast, of Huntington, was in the city today.

Mrs. C. L. Clippinger went to New Castle, Ind., today.

Attorney E. V. Harris was in Avilla yesterday on business.

T. Humphrey and wife, of Geneva, are visiting in the city.

Gene Alleman and wife, of Warsaw, are visiting in the city.

Dr. Sledd, of Nine Mile, was in the city yesterday attending the races.

Mrs. William Lane, of Springfield, Ill, is the guest of Mrs. B. F. Stringer.

Mrs. E. T. Stringer has as guests Mrs. W. D. Glenn and daughter, of Chicago.

The new city crematory has been completed and a test will be made in a few days.

John Kindler and wife, of Huntington, were guests of Mr. and Mrs. M. Baltes yesterday.

Mesdames Long and L. D. Nichols, of Pierceton, Ind., were the guests of Mrs. C. H. Meek yesterday.

H. M. Purviance, superintendent of the race track at Huntington, is a regular attendant at the races this week.

Frank DeH. Robison, of Cleveland, the street car man, is attending the races. He is registered at the Wayne.

Tonight at the Baptist tabernacle a farewell reception will be tendered to Rev. Northrop and wife by the congregation.

Louis Weichselfelder, a carpenter, of Taber street, while at work the other day, stepped on a rusty nail and is now confined to his home.

Miss Katie Kalbacher and Miss Margaret Baker have returned from the national convention of the Daughters of Isabella at Peoria, Ill.

R. T. Cummings, Adalgo Wandel, Augustus Plessinger and R A. Brown, of Bluffton, were a race party that spent yesterday in the city.

Rev. W. T. Loring, pastor of the Free Methodist church, will preach his farewell sermon next Sunday morning There will be a praise meeting in the evening.

Wabash Tribune: "O. P. Eversole, of Fort Wayne, general agent of the Mutual Life Insurance Company of Indiana, is in the city looking after his company's interests."

Next Sunday evening Judge Edward O'Rourke will lecture before the Theosophical society at the rooms, corner of Harrison and Berry streets. The subject is "The Ultimate Aim of Life."

Rev. L. L. Henson, of Baltimore, has accepted the call extended to him by the Baptist congregation of this city, and he will fill the pulpit of the church for the first time one week from next Sunday.

The various committees in charge of the Chapman meetings will meet tonight at Westminster church, on West Berry street, for the purpose of completing arrangements for the coming of the evangelist. All members of the committee are urged to be present.

The Day of Atonement, one of the leading holidays on the Hebrew calendar, will be observed in this city, beginning this evening. Services will be held in the Hebrew temple this evening at 7 o'clock and tomorrow, beginning at 9 o'clock a m. Prof. Margolis, of the Hebrew Union college, Cincinnati, will officiate at all the services.

New York Quinces and Michigan Peaches.

For this, Friday, afternoon, New York Quinces, peck, 45c.
Michigan White Peaches, bushel, $1 00.
Michigan Red Chillies, bushel, $1 25
California Peaches, box, $1 25.
California Plums, box, $1 50.
California Tokay Grapes, lb, 10c.
Concord Grapes, basket, 20c.

FRUIT HOUSE.

Azote tomorrow to beat the world's record, 2:01 1-2.

Baltimore Oysters.

Nice and fresh, received daily, via express, direct from Baltimore.
Extra Selects, for frying, 27c can.
Standards, best Stewing, 20c can.
Best Celery, large bunches, 22c.
Cape Cod Cranberries, 8c quart.
Jersey Sweet Potatoes, 30c peck.

FRUIT HOUSE.

Tomorrow being a holiday, the dry goods house of Louis Wolf & Co. will be closed until 5 p. m.

Meats, Flour and Butter.

Best Hams, 10c; Best Shoulders, 7c.
English Breakfast Bacon, 9c.
Best Country Mills Flour, $3.00 bbl.
Orff's and City Mills Flour, $3 50 bbl.
Best Dairy Butter, lb 18c.
Good Jar Butter, lb 10c
Best Potatoes, bushel, 35c.

FRUIT HOUSE.

Dr. W. H. Myers is home from Chicago.

M. V. B. Spencer, state pension agent, is in the city.

Mrs. Seele, of West Williams street, is visiting her parents at Wolf Lake.

Miss Sadie Rockhill left last evening for Philadelphia, where she will attend school.

The Misses Edith and Alice Hamilton leave next week for a tour of Europe.

A reception will be tendered Pastor Northrop and wife at the Baptist church this evening.

Miss Ella Gaff, the lady clerk at Geller's bakery, left this morning to visit friends in the west.

Mrs Charles Kraft, of No. 164 Harmer street, is very ill with a complication of stomach troubles.

Mrs Henry Whitlock and daughter, Mrs. Frank Carlton, of Lowell, Mass., are the guests of relatives in this city.

Mrs. Hattie Lovall, of the corner of Erie and Harmer streets, is convalescing from a five weeks' serious illness with typhoid fever.

Misses Bertha and Louise Wagner, of Ionia, Mich., arrived in this city Wednesday and will make Fort Wayne their future home.

The many friends of Miss Eva Shafer, of Spy Run avenue, will be pleased to learn that she has entirely recovered from her recent illness.

Building permits have been issued to Philip H. Wyss for the erection of a dwelling house to cost $1,000, and a two story brick store to cost $2 500, both on East Creighton avenue.

Mrs. W. C. B. Richardson, of Abilene, Texas, who was visiting her son, F. L. Richardson, has gone to Mt. Vernon, Ohio, to spend a short time with her daughter, Mrs. A. S. White.

Mrs J. L. Northrop, of 177 St. Mary's avenue, is dangerously ill with erysipelas. Her daughter, Mrs Baughman, of Canton, Ohio, is here and is a constant attendant at the sick lady's bedside.

The ladies of the Baptist church gave a missionary tea at the home of Charles Philley, three miles south of the city, last evening. There was a large attendance and the affair was highly enjoyable.

Wayne tent No. 54, K O. T. M., has made arrangements for a grand ball to be given on the evening of October 17, at Sons of Columbus hall, the proceeds of which are to go toward paying for a handsome banner, which Joseph Brimmer is making for that lodge. The members of Wayne tent have proven themselves to be royal entertainers and it is safe to say that those attending the ball will have no "kick coming."

ABSORBING THE POPULISTS.

Kansas Democrats and Republicans Scramble for the Prize.

TOPEKA, Kas., Sept. 27.—Secretary Semple, of the populist state central committee, has been informed that in the county conventions already held in Kansas there has been a fusion between the populists and democrats in seventeen counties and in four counties there has been a combination between the democrats and republicans, and in Seward county the republicans and democrats held a joint county convention. Some of the county conventions will be held as late as October 1.

Wichita Captured by Bugs.

WICHITA, Kan., Sept. 27.—The most remarkable visitation of bugs ever witnessed in Kansas took place in this city between 12 and 1 o'clock yesterday morning. Bugs covered the sidewalks an inch deep and totally obscured the electric street lamps. The typesetting machines in the newspaper offices became clogged by them and had to be stopped frequently and cleaned. There were all kinds of bugs in the invasion, from the great big black beetle that weighs an ounce to ones no larger than a flea. Yesterday the electric men gathered over 130 gallons of the insects from the street light globes.

Don't Lick Envelope Flaps.

Envelope-lickers will do well to pause and ponder on the fact that a man has died in consequence of indulging in the popular but disgusting trick of moistening the adhesive envelope with the tongue. While the adhesive part of the envelope is supposed to be gum arabic it actually is not. It is glue from the hoofs of decrepid animals, and those who lick envelopes lick the remains of a dead horse. And should some taint of animal poison lurk amid that "gum," they may soon require other, and black-bordered, envelopes to be licked for them when their mourning cards are sent out.

THE MARKETS.

Chicago Market.

CHICAGO, Sept. 27.—Wheat, Sept., 60⅝c; Dec., 61⅛c; May, 64⅞c.

Corn, Sept., 33⅛c; Oct, 31⅛c; Dec., 28⅝c; May, 29⅛c.

Oats, Sept., 19⅛c; Oct., 18¾c; May, 20⅝@21c.

Pork, Sept., $8.40; Oct., $8 40; Nov., $9 80

Lard, Sept., $5 92½; Oct, $5 92½; Jan., $5.95

Ribs, Sept. and Oct., $5.37½; Jan, $4 97½.

WHEN YOU BUY

A Baldwin Piano You Are Making a Life-time Purchase,

Which will be, at the same time, a constant source of pleasure to you. Come in, and look at our styles in Mahogany, Circassian Walnut, Oak, etc., and get our prices.

IT WILL PAY YOU

to do so, and we are sure of being able to please you.

D. H. BALDWIN & CO.,
98 Calhoun Street.

At Joe Robert's barber shop, 150½ Calhoun street, Mrs. C. J. Vanfleet, of Indianapolis, has fitted up a ladies' hair dressing parlor, where she will do all kinds of ladies' hair work, or wait upon them at their homes.

Flowers given with ice cream soda at Miss Flick's, tomorrow and Sunday.

DAMAGE CASES.

Three Big Ones Which Will Soon Be Tried.

Suits Which Have Been Disposed of--The Days News in the Courts.

Geo. F. Feltz, as attorney for Anna Stack, has brought suit in the circuit court against Josephus S. Mason and others to recover damages in the sum of $1,000. Plaintiff and defendants are owners of adjoining farms and the plaintiff alleges that the defendants started fires on their farms which communicated to the muck land of the plaintiff's farm and damaged the farm to the amount of $1,000.

Judge Zollars, J. M. Robinson, Henry Colerick and Ed France, attorneys on opposite sides of the case of Henry Diebold against the Westminster seminary, selected a struck jury this afternoon to try the case on October 2 Mr. Diebold's daughter, it will be remembered, was burned in the explosion which took place at the seminary some time ago and afterwards died, and her father sued for damages. The jury selected is as follows.

Jacob Armstutz, Springfield township.
Moses Milliman, Milan.
Christian Slanter, Cedar Creek.
Leonard Blackburn, Scipio.
Jones Astry, city.
Simon Summers, Marion.
Wm. C. Adams, Adams.
Henry Woebeking, Maumee.
Henry Youse, Madison.
Geo. H. Koehlinger, Adams.
David Baker, Lafayette.
Herman Vanderan, St Joseph.
John Bartels, St. Joseph.
Henry Scherer, Pleasant.
Daniel Boyer, Springfield.
Chas. H. Parker, Perry.

The jury in the case of Christian Koble against William Fitzgerald, which was on trial in the circuit court, returned a verdict for the defendant. The plaintiff had sued for damages because the defendant's cattle had broken into his fields and destroyed his crops.

The case of Smith, administrator, against the Martin heirs is on trial to Judge O'Rourke in the circuit court. The administrator sues to recover money which the deceased, Mrs. Martin, had paid to some of her children, before her death, for board. The claim is made that they were to keep her during her life in consideration of certain real estate which she had deeded to them.

The case of John B. Lazzus against Mayor Oakley and other city officers for $1,000 for malicious prosecution is set down for trial in the circuit court on October 10.

Justice Bohen fined O. D. Bisham, a colored man, $5 and costs for carrying concealed weapons at the grounds of the Fort Wayne Driving park.

Jacob Michaels has brought suit in the circuit court on attachment against Frank B. and D D. Aldrich. The Mt. Carmel Hoop company, of which Wm. K. Noble is treasurer, is made garnishee. Morris, Bell, Barrett & Morris are the attorneys for the plaintiff.

James H. Power, on motion of Harry Hanna, was admitted to practice law by Judge Dawson this morning. Mr. Power was formerly an attorney in Virginia and was admitted on a certificate from the courts there.

Daniel D. Naylor and Carrie Faulkner have been licensed to wed.

Joseph Bogenschuctz has been appointed administrator of the estate of Lorenz Siebert, who leaves property of the value of $1,000.

Charles Hobbs, the feeble minded young man who was acquitted in the circuit court of the charge of rape on the grounds of insanity, was this morning taken to the county infirmary. He has typhoid fever and will be kept there until he recovers, when he will probably not be given his liberty, but confined in an asylum. He is an unsafe person to be at large because, in his feeble minded condition, he might commit an offense similar to the one for which he was arrested.

STEAMER SUNK.

Disastrous Result of a Collision on the Lake.

SAULT STE. MARIE, Sept. 27.—The steamer Mark Hopkins collided with the steamer Vanderbilt at Nine Mile point today. The Hopkins went down in two minutes. The Vanderbilt was but slightly injured. The Hopkins was insured for $40,000 Her owner is R. C. Reccor, of St. Clair, Mich.

Thomas G. Patton leaves today for a visit in Grand Rapids.

UNDER A WAGON.

The Narrow Escape From Death of George Matthews.

He Was Thrown Under an Overturned Wagon in a Runaway and Received Serious Injuries.

George Matthews, who lives east of the city, on the New Haven road, can be very thankful that he is alive.

He was coming to town in a wagon in which were also a number of empty barrels. When he reached Hanna street his horse took fright and ran away. The animal plunged down Hanna street to Monroe street, where in some manner the wagon overturned Matthews fell out and the wagon bed and the barrels landed on top of him. He was dragged for quite a distance under all this load until the horse pulled the running gears of the wagon away from the bed.

The accident was witnessed by a number of persons who rushed to the rescue. Matthews was taken unconscious from under the wagon bed and Dr. J. H. Kappel gave him medical attention.

The man was fearfully bruised but no bones were found broken. It required fully an hour for him to recover consciousness, and it may be that other injuries will develope. It was a close call, to say the least The wagon was not badly damaged.

CALLOWAY DECLINED

The General Management of the Grand Trunk System, Which Was Tendered Him.

CHICAGO, Sept. 27.—S. R. Calloway, president and manager of the Nickel Plate line, has been offered the general management of the Grand Trunk system and declined the same.

WILL ARREST OFFENDERS.

Uncle Sam Institutes Proceedings Against Indian Agitators.

WASHINGTON, Sept. 27 —The attorney general has sent additional instructions to the district attorney of Wyoming, based on information furnished by the Indian office, which will probably enable the United States officials to commence prosecutions against the whites responsible for the attacks upon the Bannock Indians. It is thought by the Indian office that the new material furnished the department of justice will result in bringing to justice the guilty parties.

Henry M. Stanley.

VANCOUVER, B C., Sept. 27 —Henry M. Stanley, the well known explorer and member of the British parliament, has arrived here. He is accompanied by his wife and says he is simply touring for pleasure. Stanley spent several days in Manitoba and the northwestern territories He will spend several days here and probably visit the Puget Sound and other towns.

Twenty-Seven Pumpkins on One Vine.

LACON, Ill, Sept. 27 —Paul Guibert, a Richland township farmer, has on his place a pumpkin vine 123 feet long, growing twenty-seven perfectly developed pumpkins in various sizes. The seed came from the prize pumpkin at the world's fair. Guibert will ship the whole thing to the Atlanta exposition when it has attained its full growth

INJURED BY A STORM.

Four Persons Seek Shelter in a Barn Which Collapses.

HUNTINGTON, W. Va, Sept. 28 —A cyclone passed Green Bottom yesterday, doing great damage to property. Sixteen men were in one barn, which was blown away, and John Nance and Will Ginbly were horribly injured by falling timbers. Thomas Blake and Isadore Clark were seriously injured. The storm lasted only a few moments.

Azote tomorrow to beat the world's record, 2:01 1-2.

Anemones, Chinodoxa, Alliums, Fritillaria, Lilies and other bulbs at reduced prices. A treatise on bulb culture free to every customer.

27eodtf S. BASH & Co.

You have only one day more in which to take a box of A. C. Aurentz's Chocolates and Bonbons and your best girl to the races. 18 West Berry street.

Bulbs--Dutch Hyacinths, Tulips, Crocus, Daffodils, Freesias, Jonquils, Callas, Easter Lillies, Auratums, Snowdrops and Crown Imperials now on hand. Quality excellent and prices very low.

21 6t **S. BASH & CO.**

WE'VE GOT THEM.

Don't go home without a few copies of the late popular songs. All the new hits in stock. Also car loads of new instrumental music. Catalogues free.

FORT WAYNE MUSIC CO.,
34 East Berry.

Flowers given with ice cream soda at Miss Flick's, tomorrow and Sunday.

Tomorrow being a holiday, the dry goods house of Louis Wolf & Co. will be closed until 5 p. m.

Half Rates to Hillsdale Fair.

Account of the Hillsdale Fair Sept. 30th to Oct. 4th the Lake Shore and Michigan Southern railroad will sell excursion tickets to Hillsdale and return at one fare for the round trip with 25 cents added for admission to the grounds. Tickets will be sold on above dates good to return not later than Oct. 5. 16eod6t

No change in the price of admission to the races; 50 cents each day.

"Azote," the sweetest trotter of them all, is not as sweet as a box of A. C. Aurentz's bonbon and chocolates. 18 West Berry street.

Special Trains to Hillsdale Fair.

On Oct. 2, 3 and 4 the Lake Shore and Michigan Southern railroad will run special trains to Hillsdale and return. For time of trains see small bills. Ask ticket agents. 16eod6t

Y. W. C. A. Classes,

Beginning Oct. 8, 1895.

COURSE 1—Arithmetic, Penmanship, U. S. History, Composition and Geography. Terms for the year 50 cents, Ass'n members 25 cents.

COURSE 2—English Literature, American Politics, Drawing, German, French, Vocal Music and Needlework. Terms for the year 1$ 00. Members 50 cents.

COURSE 3—Physical Culture, Bible Study and Piano Forte. Bible Study is free to all. Piano Forte 75 cents for a term of ten lessons.

Tickets may be purchased at the organization meeting, Oct 1st, 1895, at the rooms 24 W. Washington street.

THE BOSTON STORE.

SATURDAY BARGAINS. - -

The Following Low Prices Are Only for Tomorrow, Saturday.

85c Ladies' Kid Gloves, reduced to 69c
$1 00 Ladies' Kid Gloves, reduced to 88c.
12½c Ladies' fleece lined Hose, reduced to 10c.
25c Wayne Knitting Hose, reduced to 19c.
Children's Seamless Hose, reduced to 8 1-3c.
Ladies' Ribbed, fleece lined Vests, reduced to 12½c.
Ladies' Ribbed, fleece lined Vests, extra heavy, reduced to 25c.
Gents' Ribbed and Natural Wool Underwear at 25c.
50c Gents' Ribbed, extra heavy Underwear at 39c.
50c Camel Hair Underwear at 37½c.
75c Gents' Natural Wool Underwear at 50c.
25c Gents' Wool Socks at 19c, or 3 pair for 50c.
Gents' Unlaundried Shirts at 25c
Special low prices on all Dress Goods tomorrow.

Don't fail to visit the Boston Store tomorrow and get some of the many bargains we are offering.

William Hahn & Co.,

THE BOSTON STORE.

H. C. Bennett, M. D, of Lima, is in the city and will assume the management of the Abbott Magnetic Mineral Well Sanitarium. An additional department will be added. Electric treatment. Dr. Bennett will be resident physician at the Sanitarium and will have personal supervision. He is an experienced electrician, physician and masseur and has the hearty endorsement of Dr. C. B. Stemen. 25t3eod

"The Proof of the Pudding Is in the Eating."

Go down on East Columbia St. and look at the paint on the Morgan & Beach Hardware Store. It was put on five years ago and it looks fresher than some buildings painted last year—it is painted with Lowe Bros. Dayton paints, and the same paints are sold yet with pure Linseed Oil, by

Morgan & Company.

$50 to $50,000 to loan on farm and city property or personal security.

J. F. SCHELL & CO.,
24-25-26-27 Pixley Block.
Fort Wayne, Ind.
Telephone 485.

FALL— NECKWEAR.

We are now displaying the latest styles and novelties in Fall Neckwear, at popular prices.

Our patterns are entirely new. You will be up to date if you purchase here.

We sell the

MILLER HAT.

EXTRA! EXTRA! EXTRA!

We have added a complete line of Gentlemen's Footwear, which we would be pleased to have you inspect.

P. H. Heyman & Co.,

142 Calhoun St.

Odd Chairs Of one hundred different styles.

Hat Racks New fads are in Settee and Rack above.

Side Boards More styles than all other stores in town combined.

Center Tables Some "Daisies" just put on sale.

Baby Carriages Nice, new lot received yesterday. Prices very low.

Toilet Sets We knock them all out on these goods.

FOSTER'S.

Money! Cash! Money!

You can get it in any amount from $5 up, on your Furniture, Piano, Organ, Horses, Wagon, Etc. Pay it back in any amount at any time. Money advanced on vouchers.

Business transacted privately and confidentially.

You can get the money the same day you apply.

Address and call at Room 1, Arcade Building.

ALBERS & UNDERHILL,
Office Open in Evening from 7 to 9.

L. Jaxthemier & Son.

TAILORS.

29 E. Berry Street,

TRI-STATE BUDINILG.

MONEY TO LOAN!

At five and six per cent. interest, with privilege of paying part of the principal with any installment of interest after two years. No trouble and no delay. Special facilities for placing large loans on long time.

S. C. LUMBARD,
No. 3 Aveline House Block.

W. C. COLLINS, DENTIST,

WHITES' BLOCK,
Above Fruit House,
S. E Corner Wayne and Calhoun Sts.

To the Ladies of Fort Wayne:—

We wish to announce that the large salesrooms of the new Domestic and White Sewing Machines are still at Mohr's building, No. 19 W Wayne St. in spite of rumors to contrary.

T. H. McQUILLAN, Agent.
Terms to suit customers.

G. W. BOERGER,

ROOM 5 ARCADE.

Fine house near the Bloomingdale Lutheran school for sale—a splendid chance Many other good properties for sale. First-class insurance companies represented.

C. J. WELKER.

EXTRAORDINARY BARGAINS - -

For Tomorrow, Saturday.

Ladies' Black Hose 8c and 12½c, worth 12½c and 20c.
Children's Black Hose 5c, worth 10c.
Ladies' fine Ribbed Vests 15c, worth 25c
Ladies' Ribbed Vests and Pants natural color, 25c, value 50c.
Men's Grey Shirts and Drawers 25c, value 39c.
Men's natural wool Shirts and Drawers 50c, worth 75c
20 doz Corsets worth 85c each, at 67c.
Ladies' 4-button and 5-hook Kid Gloves. Tans, Browns, and Black 85c and $1 00 worth $1 00 and $1 25.
Sewing Silk, all colors, 2 spools for 5c.
Knitting Silks all colors, 8c a spool

C. J. WELKER.

162 Calhoun Street.

Opposite Cathedral. "Open Evenings."

BOYS' SCHOOL SUITS.

If you want last years styles don't come to us.

Our stock of Clothing is new, perfect style, fit & make.

GOLDEN & PATTERSON,

Leaders of Fashion.

56 CALHOUN ST., OPPOSITE COURT HOUSE.

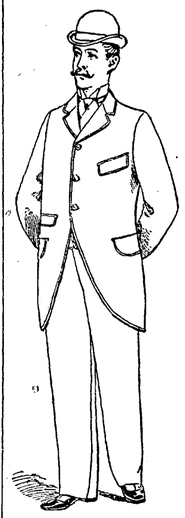

In the town of Timbucto,
Where cannibals abide,
They ate a Parson and his hymn book too,
And his clothes and shoes beside.

The chief liked the parson's clothes so well,
This lordly chief of Timbucto—
He came into our store, and strange to tell,
When suits were shown him took two.

And so it is with many who are not "lordly chiefs," but who appreciate good clothing when they see it. We carry the very best values possible for the money. Our lines of fine clothing stand unexcelled. We carry the Celebrated Hammerslough Bros. and Famous F. B. Q. Clothing, which are equal to the finest tailor made garments in all except price, and in that they are a great deal less.

CHILDREN'S CLOTHING.

This is a picture of OUR FAMOUS DUPLEX suit, essentially Two Suits in One, can be worn either as a double-breasted reefer suit or a single breasted junior suit. This garment can only be found in our house, as we have the exclusive sale of this novelty in Northern Indiana. And so it is with dozens of other Children's Novelties, which are made expressly for us, and which we alone handle. You can always feel assured that at our establishment you can get the latest things out.

Children's Double Breasted Suits in endless variety of price, color and fabric, from the cheapest to the finest. We will give you the best that your money will buy and we always do what we advertise.

If you did not get our Fall and Winter Catalogue, please send us your name and address and we will send you one by mail.

FRIEND'S ENTERPRISE.

Corner Calhoun and Berry Streets

OFFICIAL REPORT
George P. Rowell & Co., the leading authority on newspaper information, says: "The Fort Wayne Sentinel, published at Fort Wayne, has the largest circulation accorded to any daily in Indiana, outside of Indianapolis.

The Fort Wayne Sentinel.

Do not wait until Tomorrow
Read Latest News
In the Sentinel Today

ESTABLISHED 1833. FRIDAY, SEPT. 27, 1895. PRICE TWO CENTS.

GEO. DeWALD & CO.

We Open Today New Things
-IN-
PLAIDS and NOVELTY
DRESS
GOODS.

Also a Large Line of Fancy Blacks. - -

GEO. DeWALD & CO.

GUNTHER'S

Bon Bons,
Chocolates,
Taffy's, Etc.

Can be Purchased in This City Only, at the - - - -

West Side Pharmacy,
A. J. KELLER,
Proprietor.

Cor. Broadway & Washington Boulevard.

BRUDI'S NEW BLOCK.

LOANS. LOANS.
Ten Thousand Dollars
To Loan in Sums of
$10, $15, $20, $30, $50, $100, $200,

Or any amount you may wish, on furniture, pianos, organs, cows, horses and wagons, bicycles, store fixtures, machinery, storage receipts, or any other available security.

Everything left in your possession undisturbed and you still have the use of the money. You can pay it back weekly or monthly installments as you may find it most convenient.

All business strictly private and confidential.

Loans made the same day you apply for it.

Real Estate Loans made also.

INDIANA MORTGAGE LOAN CO.,
Room 5 Foellinger Block.
36 Calhoun Street.

A NEAT FOOT
CAN BE MADE
NEATER STILL
By a Pair of our DAINTY SHOES.

Nothing But—

LATE STYLE,
UP-TO-DATE
GOODS,

In Men's, Ladies' Misses' or Children's Shoes are to be found on our shelves.

THE HOOSIER,
52 Calhoun St.

NEW YORK HAIR BAZAAR,

Hair Dressing and Shampooing.
Manicuring and Face Steaming.
Gloves Nicely Cleaned.
The purest of Dyes, Cosmetics, Face Powders and Toilet Articles on sale.
The latest in Hair Ornaments.

MISS E. C. RODENBECK,
29 E. Washington Street.

EVERYBODY GOES TO
THE PANTITORIUM,
To have their Clothing CLEANED, PRESSED, DYED and REPAIRED. Call up telephone 455 and they will call for your work.
16 ARCADE,
Miss JENNIE HAVERLY, Prop.

Cut Flowers.
Fresh Cut Roses per doz 50c
Carnations per doz 25c
Funeral designs made to order.
Flowers delivered in the city.
90 Thompson Ave. Telephone No. 231.
VESEY'S GREENHOUSE.

HAY and OATS.
Best new oats 25c per bushel, or about $15 per ton. Feed more oats and less hay. Special prices on hay Send your orders to
S. BA[illegible] & CO.

SIDE-SWIPED

Was a Baltimore and Ohio Passenger Train.

Henry Thomas and Miss Carrie Hobart Are the Only Ones of Twenty Passengers Seriously Injured.

GRAFTON, W. Va., Sept. 27—Last night, a few minutes after 11 o'clock, quite a serious accident occurred at Tullenton, a Baltimore and Ohio station sixteen miles east of this place. Passenger train No 1, west, and the first section of No. 4, east, were to meet at this point. The station is at the east end of a big tunnel through which there is but one track. Trains are required to slow up at either end and await a signal before passing onto the single track. Train No. 1 approached the station while the first section of No 4 was at the platform taking on passengers. The engineer claims to have mistook the signal and, without stopping his train, to use a railroad term, "sideswiped," No. 4 overturning two passenger coaches and striking the sleeping car in front. The steam-cocks of the collided engine were knocked off and a number of the passengers were injured, some severely and others only slightly.

Following is the list of the injured:

G. B. Hart, Clarksburg, W. Va., too smashed.

Wm. Ress, Salina, Kas., right knee bruised and foot scalded.

Miss Carrie Hobart, Philadelphia, left leg injured.

Miss Allie L. Taylor, Elkins, W. Va., left hand lacerated and side, neck and head scalded.

Henry B. Thomas, Baltimore, Md., right hand cut.

W. A. Ohley, Charleston, W. Va., face and hands scalded and cut in the forehead.

A. N. Gaskine, Wheeling, W. Va., hands and face badly scalded.

Mrs. Mary L. D. Mountain, Charleston, W. Va., face and hands scalded and left knee injured.

R. C. Foster, South Lancaster, Mass., hands and wrist cut.

Mary Evans, Paola, Kas., cut on the nose.

Lee Hisey, Charleston, Mo., cut and bruised.

Mrs Neil J. Fortney, Edgewood, W. Va., badly scalded about the face, upper part of the body and hands.

Owing to the similarity in the names, the name of Secretry Olney was at first sent out as injured. It was W. A. Ohley, of Charleston, and not the secretary of state.

A SHOCKING STORY.

A Laborer Turns Out His Children to Starve.

FRANKLIN, Ind., Sept. 27.—This city was shocked yesterday by one of the most revolting cases of depravity on record. Some days ago it was reported to the authorities that William Bray and wife had driven their two young children, aged three and one years, respectively, out of the house to starve. On investigation, however, it was found that the report could not be verified in full, although Mrs. Bray admitted that she had put the baby out in the back yard because it was so dirty, and that kind neighbors had rescued it from the sun and flies and relieved it of its sufferings. Continued reports of mistreatment were received, and Wednesday Marshal Luyster and Township trustee McCollough visited the Bray house and found the children in a pitiable condition. They were almost destitute of clothing and looked as if the commonest food had been denied them. The skin was drawn tight over the protruding bones of their faces, and the blue veins showed plainly in their thin necks. They were filthy with dirt, and the house was alive with vermin. Food and clothing were left after the woman had refused to allow their removal to the Orphans' home, and the mother was ordered to treat them properly. Relief came too late, and yesterday the little one died. The older one is in a precarious condition. Bray is a strong young laborer. They are abundently able to provide for their family wants. The affair has created great excitement and indignation, and is generally regarded as a dark blot on the fair reputation of Franklin.

TALMAGE LEAVES BROOKLYN.

The Eminent Divine Has Accepted Washington's Call.

WASHINGTON, D. C., Sept. 27—Rev. Dr. Talmage, of Brooklyn, has accepted the call to be co-pastor of the First Presbyterian church of this city. This decision was communicated by him to the special committee of elders, deacons and trustees in a letter. Dr. Talmage is to be co pastor of the church of equal authority with Dr. Sunderland and probably will preach half of the sermons, beginning Sunday evening, Oct. 27.

Boys Bent on Killing Redskins.

DULUTH, Minn., Sept. 27.—A desperate crowd of Indian fighters was broken up by the police yesterday and the leader, Henry Gortzaki, aged twelve, is under arrest on a charge of stealing several hundred dollars from his mother and using it in fitting out his party, which consisted of boys ranging in age from eight to ten, with rifles and revolvers. The boys had made all arrangements to start for the Indian country this morning.

Thief Arrested.

LONDON, Sept. 27—One of the principals in the theft of 1 000 ounces of silver which has been shipped by Vivian & Co., of Swansea, to Sharp & Williams, of London, on Wednesday, has been arrested and a portion of the silver recovered The silver, which was in ingots, was taken from the van while in transit from the Midland depot to the office of Sharp & Williams

WANT HIM REMOVED

Because He Violated the Rule of the Office.

Austin Lathrop Connives With Others to Cheat the Great State of New York.

ALBANY, N. Y., Sept. 27—John M. Weaver and J. B White, of Plattsburg, have presented a petition to Governor Morton asking for the removal of the Superintendent of State Prisons, Austin Lathrop. The petition embraces thirteen counts, and the charges are founded in part upon the evidence taken before an investigating committee appointed by the last legislature. The petitioners claim that Mr. Lathrop has violated his duty in permitting the warden of Auburn prison to purchase large quantities of beef for the use of the prison at prices much higher than it could have been purchased for; that the beef was of poor and inferior quality, that such warden sold large quantities of scrap iron and brass and a large number of horse collars for much less than the property was worth; that the "general ledger book" used at Auburn prison, was not properly kept for the years 1892 and 1893; that subordinate officials at Auburn have been permitted to draw more than one salary each, contrary to law; that profits to the state in the holloware and cast iron industries, amounting in 1892 to $50,000, were lost to the state by the abandonment of the state account system, and the transfer of these industries to a citizen of Baltimore; that the law relating to the labor of prisoners has been violated by so operating under the "Pierce piece system," that the labor of the prisoners was substantially let at a given price per day; and that many other irregularities have existed in the management of the prisons.

BOUND TO STOP WHITING FIGHTS

Crown Point's Police Will Raid an Entertainment.

CROWN POINT, Ind., Sept. 27—Twenty five deputy sheriffs will be sworn in to serve and the body, accompanied by Sheriff Hayes, will move to Whiting Saturday morning to make another raid on the sporting element of Chicago

A grand athletic entertainment is being advertised by the Olympic Athletic club of Chicago to take place at Mattler's hall, in Whiting, Saturday evening, Sept. 28. Morton Trout, secretary of the Christian Citizenship league of Whiting, wired Sheriff Hayes of the intended pugilistic battles. The sheriff says the fights will not come off and that any persons who attempt to fight, and even the spectators, will be arrested and brought to the county jail.

The Olympic club has been advertising the fights on the quiet. Hayes and his deputies will occupy Mattier's hall, at Whiting, Saturday night and if any Chicago sports have any intentions now of witnessing the entertainment they had better decide to stay at home.

CHICAGO SPORTS

Think the Corbett Fitzsimmons Fight Will Take Place.

CHICAGO, Sept. 27—The Chicago sporting contingent do not seem to be much alarmed at the action taken by the governor of Texas. They say it is one thing to call the legislature together and another to secure the passage of a law prohibiting fighting Dan Stuart last night telegraphed F. E Kennedy, who expects to run a train to Dallas for the fight, that the mill would be brought off in the Indian territory if a law was passed forbidding it in Texas. What action Uncle Sam would take if the two pugilists attempt to meet on his domain is problematical.

THE PRICE OF BEEF

Is at the Mercy of a Grasping, Greedy Syndicate.

CHICAGO, Sept. 27.—General John C. Black, United States district attorney, received instructions to-day to investigate the alleged combination of Chicago packers to control the price of beef. His instructions came from Attorney General Harmon, who enclosed a statement of the suspicions regarding the alleged trust, prepared by Secretary of Agriculture Morton. General Black refused to divulge the nature of the evidence, but said that if the investigation developed sufficient facts to warrant action, the matter would be placed before the federal grand jury.

Renegade Indians.

EL PASO, Tex., Sept. 27—Apache Kid and his band of renegade Indians have been located thirty miles southwest of Dos Cabness, Sorono, Mex., in the Sierra Madres. The band was accompanied by three Americans, one of whom had long red hair, falling below his shoulders. The entire party are armed with United States army rifles. They attacked a party of prospectors three weeks ago and after a four hours fight the prospectors escaped with the loss of their mules and baggage.

Sterling Silver Belt Buckles and Waist Sets at greatly reduced prices.
DALLAS F. GREEN.

No change in the price of admission to the races; 50 cents each day.

"Major Centlivre" will surprise the talent tomorrow. Buy a box of A. C. Aurentz's delicious bonbons and chocolates and see him go.

Azote tomorrow to beat the world's record, 2:01 1-2.

A NEW WITNESS

Will Be Produced in the Durrant Murder Case.

Saw the Medical Student Enter the Church Just Before the Murder Occurred.

SAN FRANCISCO, Sept 27—The report that the defense in the Durrant case would produce a witness who would testify that she saw the accused medical student enter the Emanuel Baptist church alone on the afternoon of April 3, between 4.30 and 5 o'clock, in which time Blanche Lamont is supposed to have been murdered, has been confirmed, but the few people to whom this witness confided the story guarded her name sedulously. Wm A. Doud, a stock broker, knows the woman who may thus testify and is in possession of the nature of the evidence she will give. Mr. Doud said:

"I know of this witness because the story was told to me. Several others know of it. All are pledged to secrecy. When the proper time comes, and to the proper authorities, the evidence will be given.

The story as known in police headquarters, is that this woman met a young man walking towards the church on the afternoon at the time mentioned, and accosted him, mistaking him at first as a friend. She apologized and passed on, and then curious by her mistake, turned and saw the stranger entering the church. Recently, she is said to have identified Durrant as the young man who she spoke to on that afternoon. Mr. Doud would not deny nor confirm this. He said that he had no motive for concealing anything. The point with him was that the lady might be mistaken and until she found that she was not, it was un necessary to bring her name before the police.

The following students have been subpœnaed and will be called to the stand in the Durrant case today: Dr. Stillman and Dr. Rixford and Students Wythe, Cross, Diggins, Carter, Graham and Walters, of the Cooper college; Seymour Condon, E. C. Carpenter and Robert W. Maitland.

Carpenter is an expert gas fitter, who will explain the workings of the burners in Emanuel church, and Maitland, an expert electrician, will show by diagrams and charts how the electrical apparatus of the building is run.

The prosecution, during the presentation of its evidence against Durrant, was unable to present testimony tending to show that the accused was of immoral character and had visited immoral resorts. When the time for rebuttal comes, however, it is the intention to present all of that evidence. It is claimed by the detectives that they have sufficiet proof to offset everything that may be offered to prove the character of the accused.

THINKS HE CHASED A GHOST.

Michigan Farmer Pursues a Ball of Fire in a Swamp.

SPRINGFIELD, Mich., Sept. 27.—For an hour a farmer chased an illusive ball of fire down the road. The ball emerged from a swamp, ran across a field just in front of the farmer, and swept down the road faster than the farmer could follow on his galloping horse. Sparks flew from it as it ran. Finally it gained on the farmer and disappeared in the woods, but soon reappeared at the horse's feet and again took to the woods. The scared countryman at once galloped home. He believes the ball is the ghost of a man who killed himself in the swamp some time ago.

Dynamiter Gets Ten Years.

MUNCIE, Ind., Sept. 27.—The trial of William Hewitt, who was charged with assault with intent to kill, came to an end in the Randolph circuit court yesterday. He was found guilty of the charge and sentenced to ten years in the penitentiary. Last April Hewitt left his family in Parker. April 12 the house was blown to pieces by dynamite. The wife was seriously injured and was an invalid for several weeks. The oldest daughter was crippled for life and the remsinder of the family were also injured slightly.

Stolen Goods Recovered.

ELWOOD, Ind., Sept. 27.—A few days ago Hiram Davler, a farmer near Orestis, discovered two sacks of silverware concealed in a corn shock in his field No one knew where it came from Deputy Sheriff Dean, of this city, today made the discovery that it was stolen from the wholesale store of Julius Joseph, at Noblesville, several weeks ago. Fifty dollars reward is offered for the apprehension of the thieves.

England in Earnest.

LONDON, Sept. 27—The Pall Mall Gazette this afternoon prints a dispatch from Shanghai, which says: "Appearances indicate that England is finally in earnest in regard to the massacres in China. Five war ships are now on the River Yang-Tze-Kiang proceeding towards the scenes of the disturbances, and four more are expected to start tomorrow."

Fight With Insurgents.

MADRID, Sept. 27.—The Imparcial Sj Havana correspondent telegraphs that Colonel Cannales, with a force of 180 Spanish troops, had a fight of an hour's duration with 1,000 insurgents on Wednesday near the Bayaueso hills. The insurgents fled, leaving five of their number killed on the field.

Guilty of Murder.

WILKESBARRE, Pa., Sept. 27.—Nelson Miller, a colored man, charged with the murder of three Hungarians, was found guilty of murder in the first degree today. Miller and four others, two men and two women, all colored, are the persons who blew up a Hungarian boarding house on the mountain, five miles from here, in October last.

WESTERN BALL LEAGUE.

The Circuit Now in Progress of Formation.

Terre Haute Will Be Dropped and Toledo or Columbus Given a Place.

CHICAGO, Sept. 27—The sessions of the Western Base Ball league directors at the Tremont house today were devoted to the consideration of the Minneapolis franchise and of the report of the circuit committee. The struggle of the Messrs Murphy and John Goodnow for the Minneapolis franchise was carefully reviewed and, while the decision was not announced, it was rumored that Mr. Goodnow had "won out." The circuit committee refused to make its report public, but it was stated on good authority that the report would recommend the dropping of Terre Haute and the admission of Columbus, Ohio. It was also said that Toledo would again take its place in the league. Omaha bid for a franchise, but met with little encouragement.

Manager Hugh Nicols, of Rockford, Ill., also asked for a place, but action in his petition was deferred. It was rumored that the Columbus and Toledo clubs were likely to have trouble in playing Sunday ball, and in case either city is compelled on that account to drop out of the league, Rockford will probably be given the vacant place. The make up of the league for next season is probably recommended by the circuit committee is as follows: Toledo, Columbus, Indianapolis, Milwaukee, Kansas City, St. Paul, Minneapolis and Detroit.

HARRISON'S STAND.

He Believes in the Enforcement of the Laws.

INDIANAPOLIS, Sept. 27—Gen. Benj. Harrison has expressed himself on the enforcement of the law, which is the chief issue in the present municipal campaign. He said.

"The importance of an honest and economical business administration of city affairs and the firm enforcement of all the laws cannot be overstated. A city so managed attracts business and population. I believe we have now these things and that they shall continue if Mr. Trusler (republican candidate) is elected mayor. The idea that a mayor or chief of police is at liberty to permit any law or ordinance to be violated is monstrous. We choose executive officers to enforce laws and not to repeal or suspend them at their pleasure—their oath is so. It is subversive of our system and destructive of social order and of the peace of our communities to allow our executive officers to choose what laws they will enforce. It is not at all a question whether I like the law or whether the officer likes the law. What sort of a condition of society would we have if no man obeyed the law and no officer enforced it unless he liked it. Such questions are for the legislature and the council. To find fault with an officer for enforcing the law is to repudiate our system of government and to vote against a candidate because he is pledged to enforce the law, is to associate oneself with the law breakers."

LITERARY WORK.

Gen. Harrison Writing a Series of Magazine Articles.

INDIANAPOLIS, Ind., Sept. 27—Gen. Benjamin Harrison is devoting himself nearly entirely to a series of literary articles, which he contracted for while in the east last spring. The work is to take the phase of magazine articles, which will have for their aim the enlightenment of women upon national questions and giving them a clearer conception of government affairs. In scope they will be wide enough to touch upon all national questions of general interest. It now appears that Gen. Harrison gave all his time between deer hunts while in the Adirondacks to this work, and he is still busy and will be for some weeks, with his secretary, in getting the materials ready for a Philadelphia publishing house.

SMELTER BURNED.

A Durango Establishment Damaged $50,000.

DURANGO, Col., Sept. 27.—Fire damaged the Omaha and Grant smelter in this city last night to the extent of $50,000, destroyed the engine house Sampler roaster house No. 1 and several smaller buildings The fire caught from the boiler room and for two hours the entire plant, representing $1 500,000, was in danger of total destruction.

Hugh McCulloch's Estate.

WASHINGTON, Sept 27—Charles A. McCulloch, of Fort Wayne, executor of the will of the late Hugh McCulloch, once secretary of the treasury, has placed on file an inventory of the personal estate. The bonds, stocks and secured notes on hand aggregate $113,020 53, while the amount of money is given as $840 40

Take your best girl and a box of A. C. Aurentz's delicious Chocolates and bon bons and go to see the 2 18 trot tomorrow.

Dallas F. Green,
Expert Optician,
No. 3 Arcade.

There is in the United States one cricket team that beat the English boys anyhow, and it is found in Pennsylvania.

A crank is a person who does not think as you do.

BOLD ROBBERY.

Daring Deed of a Crook on a Wabash Train.

Climbed Into a Pullman Berth and Choked the Occupant Into Silence as He Stole Her Money.

CHICAGO, Sept. 27—An unusually bold robbery occurred on a Pullman sleeper on the Wabash limited as the train was leaving the city for Detroit last night. A well dressed man entered the Pullman and, stopping at the first berth, calmly climbed in, at the same time choking into silence Mrs George Mack, the occupant. After securing the well filled pocketbook, jewelry and clothes of the terrified woman, whose husband sat in the smoking compartment only a few feet away, the robber attempted to leave Mrs Mack clung to him, however, and he only escaped after knocking her senseless. He jumped from the moving train apparently uninjured and escaped in the darkness

SEARCHING FOR MOTHER.

The Story of a Life Which is a Peculiar One.

SAN FRANCISCO, Cal., Sept. 27.—Mrs Charles Reiner, a young woman, who has until recently resided in this city, is engaged in a seemingly hopeless search for her mother, whom she says she has not seen since she was three years old. The story of Mrs. Reiner's life is a peculiar one Her maiden name was Matilda Ralston, or Matilda Fisher. She was born and raised in Chicago, where her mother was living when last heard of. In 1878, when she was three years old, Matilda was sent to the Chicago home for the friendless, where she remained for one year. Then she was indentured to the man named Lars Johnson, with whom she remained until she was eighteen years of age. At that time she was in poor health and she decided to come to California. Here she met Charles Reiner, the third officer of the steamer St. Paul, plying between this city and Los Angeles. They were married in Los Angeles where they have since resided. After their marriage, Mr. Reiner became interested in his wife's efforts to find her mother. He engaged the services of an attorney, and upon the strength of what Mrs. Reiner could remember about her family history a correspondence was begun between Mrs Reiner's attorney and the Chicago home of the friendless. The letter of inquiry that was sent to the home was answered by the superintendent, who said that Matilda Fisher had been an inmate there. The letter also said that in 1879 Tilda Ralston, the mother of Mrs. Reiner, had been sent to the bridewell to serve out a sentence of $100 fine for intoxication. Since then nothing had been heard of her. Previous to her imprisonment she had been known by the names of Matilda Ralston and Nellie Fisher, of Boston. Mrs. Reiner has not given up, but will satisfy herself if she can what has been the fate of her mother.

EXPELLED FROM THE GROUND

Because it Was Thought They Were Bent on Mischief.

SAN FRANCISCO, Sept. 27.—W. H. Appleman, who was tried for the murder of Engineer Clark in the famous train wreck near Sacramento, in which four United States soldiers were also killed, was arrested in the Presidio yesterday by order of General Graham and was expelled from the grounds. With him was G. E. Crandall, an ex striker, who was treated in the same summary fashion. The two men visited the Presidio to view the famous monument erected to the memory of the murdered soldiers. General Graham has caused to be carved on the monument the inscription: "Murdered by Strikers."

The A. R U. men have been trying to have this obnoxious sentence removed and have appealed to the war department. After inspecting the monument, Appleman and Crandall wandered about the grounds, when they were seized by soldiers and taken before Graham. They protested that they were American citizens and had a right to be on the grounds, but the general ordered them out and they were escorted to the gate by a guard of soldiers. General Graham says the men visited the monument and asked such questions of the guard as led him to believe they contemplated mischief. The monument is guarded night and day in order to prevent its destruction by ex-strikers.

Russian Influence.

WASHINGTON, Sept. 27.—Reports coming here to officials and to the diplomatic representatives of eastern countries indicate that the Slavonic, or Russian influence, is becoming dominant, and that the Anglo Saxon or English influence, which has hitherto been uppermost in the development of the east, is being systematically and surely eliminated from the control of China and the east. This evolution is regarded as of great importance.

Insurance Company Sued.

MARION, Ind, Sept. 27.—Henry A. Scott filed suit with the circuit court here yesterday, demanding $2,000 of the Washington Insurance company. Scott was burned out on June 15 and has not been able to secure a settlement of the company, hence the suit.

Eloped From Vincennes.

VINCENNES, Ind, Sept 27—W. B Ridgway and Miss Kate Vance Rabb eloped Wednesday night and were married in Evansville. Dr Ridgway is one of the most prominent dentists in southern Indiana, while Miss Rabb is one of Vincennes' favorite society belles She is a daughter of Dr J H. Rabb, president of the First National bank of this city.

FINE SPORT.

A Great Card of Races at the Driving Park Today.

Rachel Wins the 2:24 Pace—Robert J. Was Unable to Pace a Mile Better Than 2:05 1-4.

Robert J. paced a mile at the driving park yesterday in 2.05¼, but was unable

A SCENE ON THE OUT SIDE.

to reduce his record. The wind was blowing too heavily for record breaking.

Que Allen took the 2:20 trot in straight heats, Lady Wilton, second, Queen Allan, third, Kitchell's Red Wilkes, fourth; Ben Wallace, fifth. Time, 2:19, 2.16¼, 2.15¼.

The 2:14 pace was won by Ziglar in three straight heats. Robert Wilkes took second money, Nydia third money and Sable Gift fourth money. Time, 2:15, 2:13, 2:13.

The crowd yesterday was the largest ever seen in the driving park.

PROGRAM FOR TODAY.

First Race—2:24 pace.
Second Race—Free-for-all three year-old trot.
Third Race—Two year-old trot.
Fourth Race—2.09 pace.
Fifth Race—2:15 trot.
Sixth Race—2.12 pace stake.

Owing to the fact that the program for today is such a big one and that Azote went a mile yesterday at Springfield, it has been decided to postpone the Azote special until Saturday.

THE RACES TODAY.

First Race, 2:24 Pace, Purse $1,000; First Heat—Morelia first, Viotta second, Bacillus third, Rachel fourth, Bert Oliver fifth; time, 2:14¾.

First Race, Second Heat—Bert Oliver first, Viotta second, Bacillus third, Morelia fourth, Rachel fifth; time, 2:13¼.

First Race, Third Heat—Rachel first, Bert Oliver second, Morelia third, Bacillus fourth, Viotta fifth; time, 2:12¾.

First Race, Fourth Heat: Rachel first, Bert Oliver second, Bacillus third, Morelia fourth, Viotta fifth. Time, 2:13¾

First Race, Fifth Heat: Rachel first, Morelia second, Viotta third, Bert Oliver fourth, Bacillus fifth. Time, 2:12¾. Rachel gets first money, Bert Oliver second money, Morelia third money, Viotta fourth money.

Second Race, Free-for-All Three-Year-Old Trot—First Heat: Athanio first, Oakland Baron second, Pansy McGregor third, Killona fourth, Boreal fifth. Time, 2:16¼.

Second Race, Second Heat: Killona first, Oakland Baron second, Althanio third, Boreal fourth, Pansy McGregor fifth. Time, 2;17.

Second race, Third Heat: Killona, first, Bareal second, Oakland Baron third, Athanio fourth, Pansy McGregor fifth. Time, 2.18¾.

Second Race, Fourth Heat: Killona won, Oakland Baron second, Pansy McGregor, third, Bareal fourth, Athanio fifth. Time, 2:18. Killona got first money, Athanio second money, Oakland Baron third money, Boreal fourth money.

Third Race, 3 minute trot for Three-Year-Olds. First Heat: Silver Lake won, Bob Collins second, Baroness Marguerite third. Time, 2:27¼

Third Race, Second Heat—Silver Lake first, Bob Collins second, Baroness Marguerite third; time, 2:26¾

Fourth Race, 2:09 Pace. First Heat.—Badge, first, J. H. L., second; Geo St Clair, third, Atlantic King, fourth; Coastman, fifth, Direction, sixth, Moonstone, seventh, Alti, eighth Time, 2:10¼.

Fourth Race, Second Heat—Coastman first, Moonstone second, direction third, George St. Clair fourth, J. H. L. fifth, Atlantic King sixth, Alti seventh, Badge eighth; time, 2.09¾.

Fourth Race, Third Heat—Coastman first, Direction second, Moonstone third, Badge fourth, J. H. L fifth, Alti sixth, Atlantic King seventh, George St Clair eighth, time, 2.10¾.

Fifth Race, 2 15 Trot—First Heat: Piletta, first; Fitz Royal, second; The Conqueror, third; Oscar Williams, fourth; Oltao, fifth, New Castle, sixth; Maud C, seventh; Baron Dillon, eighth; Norther, ninth; Claus Almont, tenth. Time, 2:12¾

Fifth Race—Second Heat: Piletta, first; New Castle, second; Altao, third; The Conqueror, fourth, Oscar Williams, fifth; Baron Dillon, sixth; Maud C, seventh; Norther, eighth; Fitz Royal, ninth; Claus Almont, tenth. Time, 2:11½

POLICE COURT.

Two Girls Make a Disgusting Spectacle of Themselves.

Sent to Jail for Being Drunk—Tramps Raid the McLaren Saloon, on the Bluffton Road.

Ida Miller and May Stevens were in police court this morning for being drunk. Yesterday afternoon they hired a horse and buggy at McAfee's livery barn, in Bloomingdale, and went to the race track. They became intoxicated and raised a row when they returned to the barn. Lieutenant Lapp took the girls to the police station in the patrol wagon and this morning they went to jail for eleven days

Albert Lobman was the only other prisoner. He was sent to jail for fifteen days for vagrancy.

RAIDED BY TRAMPS.

A gang of about half a dozen tramps made Rome howl in the vicinity of McLaren's saloon, on the Bluffton road, just south of the city last night. The crowd entered the saloon and offered to sell McLaren a gold watch for a dollar. He refused to buy it and then they wanted to trade it for a round of drinks. This was also refused and the ruffians proceeded to smash everything in the place. McLaren was knocked down and Mrs. McLaren was also given a very serious blow on the head. After the gang had departed McLaren telephoned the officers and Sergeants Jewell and Daseler and Deputy Sheriffs Harrod and Melching went out in the patrol wagon and scoured the neighborhood but were unable to find anybody. A sharp lookout will be kept for the desperate gang.

LEE IS FOUND.

Nathan R. Lee, the printer regarding whom a letter from his mother in Milwaukee was received by Superintendent Liggett, as stated yesterday in THE SENTINEL, called at the police station late yesterday afternoon. He has been working in this city and is not insane, as the letter suggested. He left home some time ago. Lee said he would write to his mother at once.

ESTEEMED BY EMPLOYES.

Street Railway Officials Receive an Unexpected Visit.

Last night M. S. Robison, general manager of the Fort Wayne Electric Street Railway company, and L. D. McNutt, superintendent of the line, were called into their office by the employes of the street railway who, apparently, had a grievance to be adjusted. However, when the above gentlemen and the employes' committee had all arrived, Attorney J. M. Robinson stepped forward, and in a brief but neat speech, on behalf of the employes, presented Mr. Robison with a solid gold scarf pin, handsomely engraved and set with a trio of sparkling diamonds in a framing of daisies. Mr. Robison was also given a beautiful pearl handled pocket knife. Mr. Robison then turned to Mr. McNutt and presented him with an elegant gold watch chain and Masonic charm of beautiful design.

Both officials were taken completely by surprise, but each replied to the evidence of good feeling upon the part of the employes by expressing their gratitude for the presents and hoping that the same cordial relations now existing between management and employes will continue permanently.

The entire affair was nicely arranged and the employes were as happy as givers as the officials were as receivers of the tokens of their high regard.

GREAT PREPARATIONS.

The Centennial Decorations Will be Magnificent—Noted Speakers.

The centennial committee on decorations met last night and passed resolutions asking every business man to decorate his place of business during the celebration. Each secret, benevolent and social organization is requested to erect a floral arch on the streets A committee was appointed to see that public buildings are decorated. A professional decorator from Chicago will be employed to do the decorating of business houses.

The fireworks committee placed a large order with the A. L. Due company, of Cincinnati.

The committee on speakers is arranging a grand program Mayor Oakley and Capt A. H Dougall, of the committee, yesterday sent a request to Rev. Thomas Sherman, the noted Jesuit orator, and son of the great General Sherman, to attend the anniversary Father Sherman is one of the leading orators of the country. The request from the committee was accompanied by personal requests from Bishop Rademacher and Vicar General Brammer for Father Sherman to be present Ex-President Harrison will likely deliver an address, and there are several others who have been invited but who have not yet been heard from

Fears Personal Safety.

Friends of Governor Matthews have had reasons recently to be anxious on the score of his personal safety He has been receiving rather more than the usual number of unsigned letters containing threats that if he does not cease his hostility to Roby he will be harmed

The writers, among other things, assail him for throwing the two thousand men out of work who are said to be employed when the races are allowed to run. It is from the class who complain of lost opportunities for labor that most of the letters are supposed to come, but one is evidently from a woman who is interested in the rents and profits from the Roby lease.

The writers show an angry state of mind and warn the governor of dire consequences to himself if he does not desist.

THE SILENT REAPER.

Death of Mrs. Peter Oddon Early This Morning.

Christian Blaugh, Father of Mrs. Josiah King Passes Away—Mrs. Hubler Died at Warsaw.

Mrs. Peter Oddon died this morning at her residence, No. 74 West Fifth street, from inflammation of the bowels. She was forty five years of age. The funeral will occur Sunday at 12 30 o'clock from the Cathedral.

BLAUGH

Christian Blaugh, of Mt Etna, Huntington county, father of Mrs Josiah King, of No. 28 Wilt street, this city, died at 4 o'clock this morning He had been failing rapidly for the last year, and last Friday he was overcome by the excessive heat which resulted in a complication that caused his death Mr. Blaugh was sixty-nine years of age. The funeral will be held from his late residence Sunday at 10 a m, and from the Simons church, near Roanoke, at 12 o'clock The deceased leaves a widow and five children.

HUBLER

Mr Hubler, the father of Barnard Hubler, of South Lafayette street died in Warsaw last Wednesday and was buried at Hoagland this afternoon, the funeral services being held in the English Lutheran church at that place The deceased was a resident of Marion township, this county, for many years and owned a valuable farm there, upon which his son John now resides During his residence in this county Mr. Hubler affiliated with the democrats and took active part in some of the elections. He was sixty-five years old

CASE.

Fred, the two-year-old son of William Case, No. 36 Colerick street, died this morning from blood poisoning. The funerals of the child and its grandfather, William Case, will be held from the residence at 2 o'clock Sunday afternoon.

PREVENT THE BIG FIGHT.

Extra Session of the Texas Legislature Called by Culbertson.

AUSTIN, Texas, Sept. 27—Governor Culbertson has called a special session of the legislature to take action on prize-fighting It is his hope, it is thought, to secure the repeal of the occupation tax law, and thus prevent the Corbett-Fitzsimmons fight at Dallas. His course is generally commended and it is thought public sentiment will have such an effect that the repealing bill will be quickly passed

WAIT

Until Tomorrow Evening and Procure

Some of the Following Special Values We Offer Below—Our Store Will Be Closed Tomorrow Until 5 p. m. On Account of Holiday.

A 4-Button Kid Glove in tan, brown and black, with heavy fancy stitching for 7c a pair, worth $1 00

Now and in the future when you want a dollar glove call for the "Marguerite" which is by far superior in quality and make than any other dollar glove in the market, and is sold only by Louis Wolf & Co. This Glove is guaranteed

Ladies 4 Button White Kid Glove with white or black stitching for 35c a pair; value $1 00.

Ladies' Black Cashmere Gloves for 18c, worth 25c.

Misses' 4 Button Kid Gloves in tan and brown, worth $1.00, for 69c a pair.

Do not buy any hosiery tomorrow, but wait for the evening hosiery sale at our store for ladies, gents, misses, boys and infants.

Ladies' Jersey ribbed fleece lined vests and pants, in white and natural, for 25c, worth 40c

50 doz Jersey ribbed fleece lined vests for ladies at 19c, regular 25c number.

Our ladies' 25c and 30c fancy embroidered and scalloped edged handkerchiefs for tomorrow evening 15c.

Ladies' bordered tissue veiling in black, brown and white for 10c per yard.

Special values in every department in the store

LOUIS WOLF & CO.,
54 Calhoun Street.

Sent to Prison.

SAN BERNARDINO, Cal, Sept 27—George Williams has been sentenced to serve two years in prison for hurling a heavy glass tumbler at Justice of the Peace W. G. Soule. A few days ago Williams was brought before Justice Soule on a charge of misdemeanor, and during the trial of the case, Williams, without provocation, threw a heavy glass tumbler at the justice with such force that pieces penetrated the wooden ceiling to a considerable depth He was then seized and prevented from doing further violence

An Old Soldier's Death.

MARION, Ind., Sept 27.—John Marth, an old soldier at the home here, dropped dead yesterday of heart disease Marth was the National Soldiers' and Sailors' Home mail carrier, having served in that capacity for several years He was an odd character, and was liked by all. His untimely death is deeply incurred at the home, where he was a favorite

See our prices on Ladies' and Gent's' Gold Watches. Dallas F Green, Arcade Jeweler.

NEWSPAPER ARCHIVES ®

THE TURN OF LIFE.

WOMAN'S CRITICAL PERIOD

Contemplated with Less Fear than of Old.

(SPECIAL TO OUR LADY READERS.)

There is no period in woman's life which she approaches with so much anxiety as the "change of life," and during the past twenty years women have learned much from a woman.

It is safe to say that women who prepare themselves for the eventful period pass through it much easier than in the past.

There is but one course to pursue. Lydia E. Pinkham's Vegetable Compound should be used in time to subdue nervous complications, and prepare the system for the change.

It is well for those approaching the time to write Mrs. Pinkham, at Lynn, Mass., and get her free advice.

Such testimony as the following should be convincing:

"Your Vegetable Compound has been a God-send to me. It saved my life when all else failed. I would have been in my grave ten years ago but for it. My womb had fallen and rested on the bladder. The doctor could not relieve me. My mind was deranged. Your Compound cured me. It helped me through the change of life all right; am now in good health. It has also cured my husband of kidney trouble, made him like a new man. Please state my words in the strongest terms. I am glad to send you my picture. I travelled twelve miles to have it taken for you. MRS. W. L. DAY, Bettsville, O.

1,600,000 People Wear

W.L.Douglas Shoes

HAND SEWED PROCESS. $3.00 BEST IN THE WORLD.

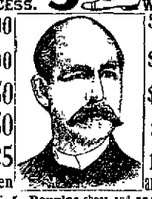

$5.00	$3.00
$4.00	$2.50
$3.50	$2.00
$2.50	$1.75
$2.25 For Men	For Boys and Youths

Wear W. L. Douglas shoes and save from $1.00 to $3.00 a pair. All Styles and Widths. The advance in leather has increased the cost of shoes, but the quality and prices of W. L. Douglas shoes remain the same. If the stamped name and price is not on the bottom, do not buy. W. L. Douglas, Brockton, Mass. Sold by

ISADOR H. LEHMAN.

FREE DISPENSARY.

Open every day from 8 a. m. to 9 a. m., at the Fort Wayne College of Medicine, 160 W. Superior street. Medicines free to the poor. Patients too sick to come to the Dispensary will be visited at their home. Dispensary in charge of Dr. George Slater.

HUMANE SOCIETY NOTICE.

All parties having knowledge of acts of cruelty to animals or children will greatly favor and assist the Fort Wayne Humane Society by telephoning or writing such information to Officer Schlandroff, 82 Clinton street. Telephone No. 55.

The Evening Sentinel.

BY E. A. H. HACKETT.

FRIDAY, SEPT. 27 1895

TONIGHT.

MASONIC TEMPLE—The Play of "Human Hearts."
HEBREW TEMPLE—Religious Services.
ORDER OF FORESTERS—Entertainment at their hall.
WESTMINSTER CHURCH—Meeting of Chapman Evangelistic Meeting committees.
LODGES—Fort Wayne lodge No 19, A. O. U. W.; Mad Anthony Tent No. 95, K. O. T. M.; Knights of the Golden Eagle.

THE mayoralty campaign at Indianapolis is getting to be red hot.

FORT WAYNE'S centennial celebration will bring the crowds to this city.

THE Saturday SENTINEL will have its usual large amount of good reading matter.

IT doesn't look as if the trotting horse would make that two-minute record this year—not even on Terre Haute's track.

THE SENTINEL can see no good reason why even ten per cent. of the salaries of the teachers of this city should be held back until the close of the year.

THE democratic party in New Jersey has placed in its platform a plank against betting on horse racing and favoring a constitutional amendment that shall prevent the legalization of gambling in any form.

NORTH MANCHESTER has a daily newspaper, called the Telegram. It was established by Middleton Bros., founders of the Lafontaine Review, who removed their material to North Manchester after the suspension of the Review. The Evening Telegram is a six column folio and begins business with a fair patronage.

THE reports of the agricultural department show that, in accordance with early predictions, the general crops of New York, Pennsylvania, Michigan, Kentucky, Missouri, Nebraska, Iowa, Wisconsin, Minnesota and the two Dakotas will be unusually large. Of the large states Ohio and Illinois are the only ones where the returns are unfavorable. Possibly the farmers of those two states have paid too much attention to politics and not enough to their farms. Nature will do a great deal in assisting farmers to large crops, but hard work is most needed, and when it is not forthcoming the results are unsatisfactory, even in so favorable a year as the present.

THE retirement of General Schofield this week because he has reached the age of sixty-four years has called attention to the fact that the American idea of the limit of age for military duty is far different from that entertained abroad. Von Waldersee, the newly appointed German field marshal is but one year younger than General Schofield, and it is pointed out that Von Moltke won his greatest victories after he had passed the age of three score years and ten. There is no doubt that General Schofield is well fitted to continue in the command of the army for years to come, but the law says he must retire, and consequently many persons find fault with the law.

ELECTRIC railways in Europe in 1894 increased in number from forty-three to seventy. In length of line, from 305 to 700 kilometers, the power at the central stations from 10 650 to 18 150 kilowatts. From 538 to 1,236 self-moving vehicles. Germany leads in length of lines with 360 kilometers, France 98, England 69, Austria Hungary 45, Switzerland 37, Belgium 22, Italy 19, Spain 14. The overhead trolly system is used by fifty-five out of seventy lines.

EX CONGRESSMAN BEN CABLE, of Illinois, has a little daughter who has the making of a great financier in her. One day her father called her to him. "My dear," said he, "a man this morning offered papa this room full of gold if he would sell little brother. Now, that means gold enough to fill this room from wall to wall and from floor to ceiling. If I sell little brother for that sum, I shall be able to buy everything in the world you want. Shall I sell him?" "No papa," answered the little girl, promptly, and then, before her delighted father could embrace her for expressing so much unselfish affection, she went on "Keep him till he's bigger. He'll be worth more then."

Business and Not Politics.

The great commercial, industrial, financial and trade circles of the country want a rest from politics. They have been struggling for two years or more under the severest depression, and now that the industries of the nation are rapidly reviving and starting all the varied channels of trade which depend upon them, the great need of the country is honest devotion to the advancement of business and as little intrusion of politics as possible.

We have just started upon an era of prosperity that promises to be more substantial and enduring than any since the war, and the great energies of our people want to be let alone. Of course it is distressing for partisan organs to see prosperity come to the nation in spite of the calamity-howlers who have had a harvest during the last two years. They did their utmost to hasten business paralysis and to delay its recovery. They did it not for the sake of the country, or for the sake of industry, but solely for the sake of politics. Now that industrial revival has come in spite of them, they are compelled to inject partisan politics into the pages of organs every day in the vain effort to mislead the people into the belief that other than entirely logical causes have produced the restoration of prosperity.

The curse of our nation is our political contests. One administration is not fairly under way until congress and politicians are agitating for the succession. Our financial system is often made the plaything of party leaders who care nothing for the credit of the nation if they can gain power, and an important economic policy of the country is not even fairly tried until partisan interests agitate for its overthrow. The time has come when the country wants freedom from partisan politics because it needs its entire energies to be devoted to the business prosperity that has come upon the people in defiance of the efforts of partisan organs and leaders to hinder it.

The success of the business interests of the country is paramount to everything, and the partisan organ or leader who attempts to inject politics to aid business paralysis or to hinder business recovery is the foe of national tranquility and business advancement. What the country now needs is a rest from political agitators. The chief obstacle today to the rapid development of the highest measure of prosperity throughout all classes of our people is the partisan who puts party above country, and political ambition above industrial and trade achievement. We want less politics and more devotion to business. There never was a time in the history of the country when the people should have less sympathy with those who make politics a trade than in this present promising autumn of 1895.

It was Aug. 24 that an English newspaper, The Westminster Gazette, said of the speed trials on the railways of Great Britain: "Thus once more and perhaps forever has the championship of the world in railway speed been gained by the old country." Dr. Chauncey M. Depew did not say much, neither did Mr H. Walter Webb, but they did a deal of thinking. The result was the flier on the New York Central road that covered the 440 miles between New York city and Buffalo in seven hours, including stops for changing engines twice. The time and distance actually counted were from New York to East Buffalo. The distance was 436¼ miles, the time 407 minutes. The actual average was 64¼ miles an hour, beating the fastest British average by a mile an hour. A fact to be especially noted is that the American engines and trains were much heavier than those employed in the trial on the English roads. The three American engines used in the trial run weighed each not less than 100 tons. The weight of the whole train that made the record breaking run to Buffalo was 256 tons. The English trial trains weighed respectively 70, 105 and 120 tons. One of the engines in the American run was the famous 999 that broke the world's record once before and held it till the English caught up and passed it. The two others were brand new, of an improved pattern just turned out in the Central shops.

A collection of specimens of the godlike intellectual attainments of the nineteenth century would not be complete unless it contained the following from Grant Allen: "The Not-Me, when it becomes the Me becomes the Me of the Now & Here—the Me with all its acquired as well as inherited faculties."

The new steamer lately ordered by the Hamburg-American line could take all the inhabitants of an American county in some of the southern and western states on a European excursion at one time. It will carry 1,800 persons. It will be a ship of 20,000 tons, undoubtedly the largest in the world.

CAN YOU BE TEMPTED

To buy poor clothes? You are easily fooled if you can. What is there about poor stuff that you like so well? You can see with your own eyes that such clothes don't fit. You can feel with your own hands that they're made of base material. Is it the price? They are more expensive than good clothes.

The only thing we can think of is that you buy poor clothes just to be stubborn—and nothing else.

Our line of Tailor-Made Clothing for the Fall of '95 is now complete and it is worth the while of every Clothing buyer in Northern Indiana to give it careful inspection. Select Patterns, Choicest Fabrics from the best and most reputable manufacturers in the United States. Men's Suits, Cheviots, Cassimeres and Worsteds, Frocks, Regents and Sacks, Single or Double Breasted. Prices range from

$5 to $25.

LITTLE FELLOW'S DEPARTMENT.

Guess the mother finds it quite a task to keep the lad in Clothing—that's the fault of the clothes, not the boy nor parent. We study the boys—we study their clothes—we know 'em, and as the feller says, "we've got the bulge on 'em" when it comes to a suit that's got the wear in it.

Every new design in Boys' Junior Suits, ages 3 to 8, ranging $2 to $7.50.

Reefer Suits and Reefer Coats—an almost endless variety.

Latest and greatest triumph of inventive genius—Boys' and Children's Neptune Anti-Pliné Porous Waterproof Suits and Overcoats. Every garment guaranteed absolutely waterproof. When down town come in and see the material. We are the sole agents for the sale of Anti-Pliné Waterproof Clothing in Fort Wayne and vicinity.

Our Water-proof Boy.

Lehman's U.S.

34 and 36 Calhoun St.

Foellinger Block.

A NARROW ESCAPE.

Minneapolis Chamber of Commerce Building on Fire.

Flames Break Out in the Fifth Story and Rage Furiously for a Few Moments.

MINNEAPOLIS, Minn., Sept 27.—The Minneapolis chamber of commerce is on fire. The fire was brought under control by 9 o'clock and the actual damage was confined to the upper floors, although the entire building was drenched. The chamber of commerce was a handsome five story structure at Third street and Fourth avenue, south, two blocks from the milling district.

It was erected in 1884 at a cost of $180 000. It is the center of the grain trade, the corn exchange and flour exchange, occupying adjacent corners. The chamber has 650 members. The building has long been too small for its business and the opportunity will now be embraced to rebuild and enlarge.

The loss is estimated at $20 000 on the building and $30 000 on the contents. The insurance on the building is $125,000. The insurance on the contents of the various offices is so diverse as to be unobtainable as yet. There could not have been a more unfortunate time for the fire, as the grain trade is at its busiest. Temporary arrangements for trading have been made in the Flour Exchange building.

COOPER WILL CASE.

Interesting Testimony in the Suit To Break a Farmer's Will.

GREENSBURG, Ind., Sept 27.—The Cooper will case grows more interesting each day. Yesterday several witnesses testified that James Cooper had treated his first wife very badly, and that during her life he had shown considerable unnecessary attention to their servant girl, Jennie Perry, whom he married shortly after Mrs. Cooper's death. She died in a dingy, back upstairs room, and it was poorly furnished. The other rooms were well furnished. Cooper bought a piano after Miss Perry came into the house to work, and paid for her music lessons.

Several witnesses stated that Cooper had been in poor health for some time befor he died, and was feeble when he made the will. One witness made it appear that his second wife was known to have used considerable influence over him the day he made his will.

Dr. Frank A Morrison, of Indianapolis, was called as an expert witness. By his testimony it appeared that Cooper was not exactly sane at the time he made the will.

POISON IN THE COFFEE.

The Trial of Novelia Belknap Begun in Jackson County.

BROWNSTOWN, Ind., Sept 27.—The trial of Novelia Belknap, who is charged with administering poison in the coffee of her foster parents, Mr. and Mrs Fleming Sarver, in Vernon township several months ago, resulting in the death of Mr. Sarver, has begun in the Jackson circuit court.

The girl continues to speak indifferently of her alleged crime, and speaks in glowing terms of praise of the kindness shown her by both Mr. and Mrs Sarver, but manifests but little regret for their terrible fate. She anticipates no severer punishment at most than sentence for a few years to the female reformatory, and seems to look forward with delight to the day when she will be taken to that institution.

SHIP COLLISION.

The American Alert and the British Condor.

WASHINGTON, Sept. 27.—A cablegram received at the navy department today from Commander Hanford, of the United States steamship Alert, at Guayaquil, officially reports that his ship was in collision yesterday with the British steamer Condor, and that the Alert's bowsprit was carried away. As no further details are given, the officials at the navy department are inclined to believe that the damage was slight.

FORTUNE SMILES ON A PASTOR.

Rev. J. B. Barlie, of Loda, Ill., Falls Heir to $100,000.

LODA, Ill, Sept. 27.—J. B. Barlie, pastor of the Loda Methodist church, has been advised that he has fallen heir to $100,000 left him by a relative in England. Rev. Barlie is among the leading ministers in the central Illinois conference and has filled a good many charges acceptably.

Last Spike Driven.

SOUTH MACALISTER, I. T., Sept 27.—The last spike has been driven in the Choctaw, Oklahoma and Gulf road connecting South MacAlister and Oklahoma City. The road is now complete from Wister, I. T., to El Reno, O. T., a distance of 240 miles. The first through train was a coal train. Double daily passenger trains will be put on October 15, at which time a grand excursion will be run from Fort Smith, Ark., to Oklahoma City.

TREASURY SURPLUS.

Uncle Sam's Receipts Exceed His Expenditures.

WASHINGTON, Sept 27.—For the first time in some months the treasury will show a surplus this month. The receipts for the month to date are $23,539,844, an excess over current expenditures of $112 944. As the daily expenditure always diminishes toward the end of the month no doubt is felt that each of the few remaining days of September will see some addition to the present surplus.

EDITOR SENT TO JAIL.

Charged With Criminal Libel and Refuses to Give Bail.

HOBART, Ind., Sept 27.—H. C. Hanson, editor of the Hobart Advertiser, was arrested by the sheriff on a charge of criminal libel, preferred against him by attorney Joseph H. Conroy, of this place. The editor refusing to give bail, was taken to Crown Point and placed behind the bars. He could have secured bail if he had chosen, but his object is to go to jail, and pose as a martyr.

The New Examining Board.

WASHINGTON, Sept. 27.—To give effect to the president's order providing for the examination of candidates for consulates, the secretary of the treasury has appointed a board, consisting of the third assistant secretary of state, the solicitor and the chief of the consular bureau, to examine the candidates as they are nominated by the president. The examination will be severe, but practically intended to ascertain the fitness of the candidate for each particular vacancy, of which there are now eleven. It will cover general education, knowledge of languages of the particular country to which the appointment is to be made, functions of a consul, treatment of the United States vessels in foreign ports, passports, treaties relating to the country, wrecks, wrongs to United States citizens, invoices and general business methods, knowledge of the consular regulations and other matters as the board may deem important in each particular case.

Petition for a Receiver.

INDIANAPOLIS, Ind., Sept. 27.—Suit has been filed by W. C. McCurdy and David B. Smith for a receiver for the National Phœnix Telephone Company. The plaintiffs charge that they were employed to put in exchanges at Huntington, Shelbyville, and a number of other places and the defendants have failed and refused to pay the 5 per cent due them under the contract. They also allege that the company is insolvent and that a receiver is necessary that all interests may share alike.

Broker Arrested.

DENVER, Colo., Sept. 27.—Erwin Clarke, a diamond broker, who disappeared from this city July 25 with several thousand dollars' worth of diamonds entrusted to him for sale, has been arrested at San Francisco and will be brought back to Denver. He was traced by means of letters mailed to him from Louisville by his wife.

Bedbugs Close School.

PERU, Ind., Sept. 27.—The Third ward school building of this city has been forced to close down on account of bedbugs. It is supposed that during vacation bugs accumulated, and the firing of furnaces brought them forth. Fumigation and extermination are now the order.

Fire at Warsaw.

WARSAW, Ind., Sept. 27.—At an early hour yesterday morning the barn belonging to Mathias Newburger, with eight head of horses, agricultural implements, etc., was destroyed by fire. Loss $10 000; insurance, Ohio Farmers', $3 000.

Narrow Escape.

WINCHESTER, Ind., Sept. 27.—Joseph Hewitt, who received a ten-year sentence to the penitentiary yesterday, was caught in the act of trying to hang himself in his cell with a handkerchief and strip of blanket, and was prevented by other prisoners.

STATE NEWS.

The new DePauw athletic field is being built. It will be ready for foot ball.

Daniel M. Weaver, a wealthy citizen of Kokomo, was seriously injured by the cars.

Another suit has been brought at Evansville to test the K. of P. German ritual question.

John Stonebraker, living near Hagerstown, is ninety-nine years old and his wife has reached the age of ninety.

The Ryan pool room at the state line near Roby burned last night. It had caused the authorities a good deal of trouble.

The jury which tried Dollie Belknap in the Jackson circuit court for poisoning her foster parents, returned a verdict of manslaughter. She will be confined in the state reformatory until she is twenty-one. She is only eight now.

The convention of the Central Deanery of the Episcopal church at Muncie adjourned last night. Rev. N. A. Seabreeze, of Fort Wayne, preached yesterday, and papers were read by Archdeacon Cole and the Rev J. Hillisard Ranger, of Indianapolis. Last night Bishop White gave a lecture on social purity.

The State has nollied its indictments in Knox county against Samuel Chanchellor, John Vesch, Thomas Smith, John Redman, Charles Young and Edward Applegate, who were charged with being accessories to the murder of Moses Latta last May. John E Edaline shot and killed Latta a rival, just after the latter had left the home of his sweetheart, Miss Conlin, in North Vincennes. Edaline escaped, but the other young men were arrested and have since been in jail. Yesterday, when the State announced that it was not ready for trial, the case against the prisoners was nollied, and they were released.

MAIL POUCH Is manufactured from the highest grades of Tobacco

Is free from chemicals, noxious flavorings, and adulterations.

NICOTINE, the Active Principle, NEUTRALIZED, rendering it Anti-Nervous and Anti-Dyspeptic.

As a Chew, or a Smoke, it has NO EQUAL.

Beecham's pills are for biliousness, bilious headache, dyspepsia, heartburn, torpid liver, dizziness, sick headache, bad taste in the mouth, coated tongue, loss of appetite, sallow skin, etc., when caused by constipation; and constipation is the most frequent cause of all of them.

Go by the book. Pills 10¢ and 25¢ a box. Book *free* at your druggist's or write B. F. Allen Co., 365 Canal Street, New York.

Annual sales more than 6,000,000 boxes.

IS A FAIR FORGER.

LILLIAN VINCENT IS HANDY WITH THE PEN.

ALMOST SUCCEEDED IN BEATING A NATIONAL BANK.

With Her Father She Travels from Country to Country, Leaving Many Victims on Her Trail—Forced to Quit Vienna.

ILLIAN VINCENT, who is also known as the countess of Savoy, Marie Noble, Sibyl St. John and by other names which have been used by her in carrying out her many schemes as a blackmailer and adventuress, has come to grief in New York city. She was frustrated in probably the most pretentious scheme that she ever undertook in all her dazzling career—a scheme which if it had gone through as it had been planned would have depleted the vaults of one of the largest national banks in the city in the neighborhood of Wall street, ruined the house and wrecked the life of one of the officials in the bank and created no end of scandal and disgrace. Lillian is as beautiful as she is wicked. She seems to have a peculiar power over men that is akin to hypnotism. Her pathway is strewn with victims, and the long list is occasionally accentuated with a suicide. She is a queen of ruin, and yet her face is as

LILLIAN VINCENT.

innocent and guileless as a child's. She is somewhere between 30 and 40 years old, but it is not hard for her to pass at times for a young and innocent maiden. She gets her dark complexion from her mother, who was a Spanish lady of high degree. Lillian created a scandal in court circles by running away with a dowdy Englishman named Vincent, who had the stamp of the ticket-of-leave man upon him. Her eyes are as black as night, her hair is raven and falls in graceful ringlets upon a low, broad forehead. Her lips are as perfect in outline as Cupid's bow. She is well educated, an accomplished musician, a wonderful linguist and has traveled around the world several times. Her companion always, except when she is working up her swindling schemes, is Theodore Vincent, her father, who lays out the plots which she is so well qualified to work out in her own way.

Lilian and her father arrived in New York from London, several months ago. They hired a suite of rooms in a swell house in Thirty-ninth street, near Fifth avenue, under the name of St. John. The father passed as a retired banker. Lillian and her father had to leave Vienna, Austria, a year ago suddenly between sunset and sunrise to escape a call from the chief of police. Lilian had caught in her snares the Count Leonhardi, a worthy son of a family as old as the kingdom. The count intended to make Lillian a countess, and she was willing. He showered presents of diamonds and precious stones upon her as if they were only pebbles, and when the wedding day was near at hand she induced the count to advance her a large sum of money to clear off her indebtedness, which had come to her with her ancestral halls in Merry England. She

THEODORE VINCENT.

had letters to show that there were very urgent calls for this loan. The count was Lillian's slave, and would have given up the largest part of his life for her. His eyes were opened by an English friend to whom he spoke of the gentle Lillian's relations with the nobility and her landed estates, and was a bit shocked to learn that they had existed only in the imagination. The count rushed to Lillian for an explanation, and got it. She told him that his informant was a man who was a rejected suitor for her hand, and was circulating the scandalous reports about her for revenge. She asked to be confronted with her accuser, and the bluff was so well put up that the count believed that his sweetheart had been insulted and grievously wronged, and forthwith sent a challenge to the Englishman to meet him on the field of honor. During the excitement and confusion attending the preparations for the duel Lillian and her faithful parent turned everything she had got from the count into cash and left Vienna without giving the Count Leonhardi their address. They knocked about Europe for a while, and when luck went against them in Monte Carlo they came to this country for a fresh victim.

HE DIDN'T DARE DROWN.

Even When She Had Permitted Him to Bathe She Kept Him Under Her Eye.

A fat, middle-aged woman, with a voice between a grunt and a groan, sat on a bench at Piedmont with her 12-year-old boy and watched the bathers splashing and spluttering around the tank, says the San Francisco Post. The heat was sweltering and the boy begged and pleaded to be allowed to go into the water. He promised to pull all the weeds out of the garden, to carry in wood for a week without being told and to wipe the dishes every night. "No; I'm afraid you'll drown," declared the cautious mother, but there were evidences of indecision in her voice. If she had said, "Shut up, you shan't," the boy would have known his fate was sealed.

"I'll wheel the baby every morning," he added, by way of a further bribe.

The fat woman mopped her perspiring face, looked at the crowd and snapped:

"Well, go on; but if you drownd you can't blame me."

The boy was soon splashing and paddling around. He had assumed his mother that he could swim a little, and she eyed him narrowly to find out if he had been lying. The boy had got into deep water, when his head went under. His mother thought it was merely one of the boy's tricks and kept her seat. He came up all right, but looking frightened, floundered a moment and went down again. He was under a little longer and bubbles came up where his head ought to be. Up he bobbed again, splashing and trying to cry for help. He was just sinking for the third time when his mother sprang to the edge of the tank, and, shaking her fist at the boy, screamed:

"You Simon Peter Bates! Don't you dare drownd, or I'll skin you alive."

The boy saw the fist and heard the threat, and with his face contorted with fear, kicked out desperately and kept afloat till some of the bathers saved his life. He didn't dare drown.

A BRAVE WOMAN.

She Is Famous for Her Conduct During the Recent Campaign.

The accompanying portrait is that of a remarkable Peruvian woman who

MARTHA, THE VIVANDIERE.

has become a celebrity in the country from her bravery and attention to the wounded during the recent revolutionary campaign, which culminated in the attack and capture of Lima on March 17, 18 and 19 last. To-day the name of Martha, the vivandiere, who accompanied the division of the coalition army under the command of Colonel Philip Ore, is a household word in Lima. Martha is a woman of about 35 years of age, and of Indian blood. She is rather tall for one of her race, and not at all bad-looking. From first to last since Colonel Ore encamped in Lurin, about 20 miles from Lima, Martha, in a brilliant uniform and mounted on a splendid horse, was always to be seen when fighting was going on sometimes at the front urging on the soldiers, at other times at the rear, assisting the wounded. At the taking of Chorrillos and in the attack on Lima Martha, by her example, encouraged the soldiers of Colonel Ore's division and led them to the attack. During the fierce fighting at the entrance to Lima, Martha was wounded by a bullet in the right foot. She mortgaged a small house which she owned in Callao, and when the coalition forces commenced what was virtually the siege of Lima, she employed her little fund in the purchase of revolvers and other articles. These she managed to smuggle out with her when she joined Colonel Ore's division as a vivandiere. There were three days' tremendous fighting in Lima, over 1,000 men lying dead in the streets. About 50 per cent of the combatants engaged were placed hors de combat. By this it will be easily understood how the conduct of Martha the vivandiere has made her famous.

Could Not Be Hoodooed.

"Music hath charms," she said to her country cousin.

"Hit can't charm me," was his reply, "fer I've got a rabbit foot in my pocket!"—Atlanta Constitution.

EXPECTANT MOTHERS

We Offer YOU A REMEDY Which Insures Safety to Life of Mother and Child

"Mothers' Friend"

Robs Confinement of its Pain, Horror and Risk.

My wife used "MOTHERS' FRIEND" before her first child—had no cramps—was quickly relieved—suffering but little—no pains afterward—recovery rapid.

M. E. JOHNSTON, Buffalo, Ala.

Sent by Mail or Express on receipt of price, $1.00 per bottle. Book "To Mothers" mailed free.

BRADFIELD REGULATOR CO., ATLANTA, GA.

Sold by all Druggists.

P. G. KUTTNER,

Maker of any and all styles of Shirts to order.

Satisfaction Guaranteed

144 Calhoun St.

7-day Excursion, $17.

Including meals and berth, on the S. S. Cambria and Lenoxene, of "The Windsor, Detroit and Soo line," sailing from Detroit and Windsor every Tuesday and Friday at 4 30 p. m., through the grand fishing and scenic 30 000 Islands of the Georgian Bay Archipelago route to Lake Superior, at the Soo 550 miles for $17. For folders, time cards, stateroons, tickets &c., apply to G. W. Brown, G. M. W. J. Brown, G. P. A. Windsor, Ont. 110 Woodward Ave., Detroit, Mich. 27-tue

FOR RENT—Cheapest rents in the city in the Arcade, central, only 50 feet from Calhoun St. on W. Berry. 4-tf

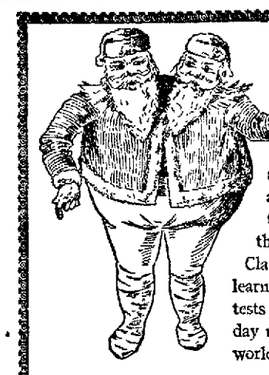

Double

the satisfaction obtained from ordinary soap and only half the expense and bother. That's why thousands of thoughtful, thrifty women use Santa Claus Soap. They have learned by practical, thorough tests that for washday or everyday use there is no soap in the world that nearly equals

SANTA CLAUS SOAP

Sold everywhere. Made only by

The N. K. Fairbank Company, - Chicago.

Ainsworth R. Spofford.

Ainsworth R. Spofford, whose portrait is herewith presented, has had charge of the literary branch of the government for twenty-five years. He is con-

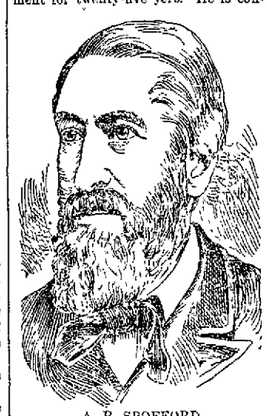

A. R. SPOFFORD.

sidered the greatest living authority on American literature so far as concerns its technical and legal aspects. He is now charged with irregularities in handling government funds.

Mothers, Be sure and use "Mrs. Winslow's Soothing Syrup" for your children while cutting teeth. It is the best remedy of all. MAY SCOBDEW

Subscribe for the SENTINEL.

HYPNOTIZED INTO SICKNESS.

Girl Who Acts Like a Paralytic at a Word from the Doctor.

The most astounding instance of hypnotism by "suggestion" comes in a report furnished to the French Society of Hypnology and Psychology by M. Gorlitchze, an expert in mesmerism, says the New York World. The story he has to tell is of a little girl of eleven in one of the French provinces who used to accompany a cousin, who was a country doctor, on his rounds, and in this way got to understand a good many medical expressions. One day she fell ill. The illness was light and she was on the high road to recovery when her cousin, the doctor, happened to say unthinkingly and smilingly in her presence, "Oh, good heavens! She is paralyzed!" At once the child exhibited every symptom of paralysis, and she remained in that state at the will of the doctor. Afterward he asked her if she was not becoming consumptive, and immediately she began to suffer from the dreadful coughing and blood-spitting that consumptive patients have. She seemed so extraordinarily open to every sort of mesmeric "suggestion" that the doctor tried her with half the diseases known in the medical annals, and one by one she responded to them all. He needed only to remark that she was cured to have her perfectly well a moment later. Perhaps the strangest of the experiences she went through was when one of her schoolmates got a paper pellet in her eye. From pure sympathy the child imagined that she had the same trouble, too, and she rubbed her eye to such an extent that she felt the pain of it for nearly a year.

3 Million, 134 Thousand, 9 Hundred and Thirty-four Packages sold in 1894, which made 15 Million, 674 Thousand, 7 Hundred and Thirty-five Gallons of

HIRES' Rootbeer

or 313 Million, 494 Thousand, 7 Hundred glasses, sufficient to give every man, woman and child in the United States, five glasses each—Did you get yours? Be sure and get some this year? The whole family will enjoy it. A 25 cent package makes 5 gallons. Sold everywhere. Made only by

The Chas. E. Hires Co., Philada.

NEVER JUMPS ITS TROLLEY.

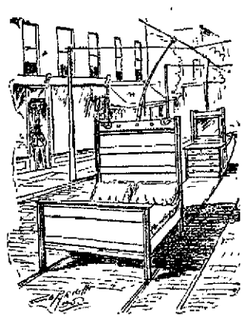

OH, YES, we operate a fine line of FURNITURE—not cars. But it's rapid transit all the same. The way FURNITURE glides out of store and into the various houses of this and surrounding towns make some heads swim—heads that don't know the reason, though the reasons are few but clear. External appearance and internal durability and now and then a few words about price are all we care to tell about our FURNITURE. Our customers tell the rest.

Indiana Furniture Co.

166 Calhoun Street. Opp. Cathedral.

Branch Store, 28 West Main Street.

Call and examine our goods and prices before purchasing elsewhere.

Sexine Pills RESTORE LOST VIGOR

When but one what to use for Nervous Debility, Loss of Sexual Power in either sex, Impotency, Atrophy, Varicocele and other weaknesses, from any cause, use Sexine Pills. Drains checked and full vigor quickly restored. If neglected, such troubles result fatally. Mailed anywhere, sealed, for $1 per box; 6 boxes for $5.00. With every $5 order we give a legal guarantee to cure or refund the money. Address PEAL MEDICINE CO., Cleveland, Ohio.

SOLD BY GROSS & PELLENS, 94 CALHOUN STREET

IMPERIAL

25¢ PER POUND Baking Powder 25¢ PER POUND.

WARRANTED. A PURE CREAM TARTER Baking Powder

PURE FLAVORING EXTRACTS AND SPICES

MEYER BROS. & CO. DRUGGISTS AND CHEMISTS.

FORT WAYNE, IND.

"The Glory of a Young Man is His Strength."

Richardson's Kola Gum

CONTAINS A CERTAIN PROPORTION OF THE

FAMOUS KOLA NUT OF AFRICA

Used by the Natives because of its WONDERFUL STRENGTH-GIVING and Sustaining Qualities.

This Gum is a Mild Stimulant for Digestion and a Delicious Tonic for Mental and Physical Exhaustion Following Severe Exertion.

Ask your dealer for it, or send 5 cents for sample package to Kola Chemical Co., Cleveland, Ohio.

WORSE THAN USELESS.

Do Not Use Cathartics For Indigestion.

The commonly used remedies are worse than useless, as they do not remove the cause. Cathartics are injurious, for although they move the bowels for a time, their action weakens the digestion and thus increases the difficulty they are intended to cure

Persons using Stuart's Dyspepsia Tablets will not be disappointed as their use not only properly digests the food, but gives proper assimilation and cures constipation by producing the proper quantity of bile.

The fact that they are used so largely by physicians is a great point in their favor, and many physicians treat their cases of indigestion almost entirely by these tablets or the same ingredients. The only difference being that when dyspeptics apply to a physician for them he charges you two or three prices for them besides his advice. Whereas if you go to your druggist he will sell you Stuart's Dyspepsia Tablets for only 50 Cents per box.

They may also be had by mail by enclosing price to The F. A. Stuart Co., chemists, Marshall, Mich.

WANTED.

WANTED—A home for a girl seven years old. Corner Rockhill and Prichard streets. tf

WANTED—Two or three unfurnished rooms for two students. Apply at International Business College, Schmitz block.

WANTED—A girl to do general housework in a family of two: must know how to cook, wash and iron. 109 West Berry street. 25-3t

WANTED—Lady student wants room with board in private family, north of railroad, west of Calhoun street. State terms. Address Student, care Sentinel. 25-1t

WANTED—Two girls—a good cook and a second girl, to go to Hartford City; references required. Will pay $4 and $3 per week. Inquire at No. 261 W. Berry street. Mrs. A. B. Trentman. 25-3t

WANTED—Parties to donate the following articles to the Y. W. C. A.: One step ladder, one door mat, few small tables, several new comforts, pictures, magazines, bookcase and rocking chairs. 19-tf

FOR SALE

FOR SALE—Money to loan on pianos, etc. See advertisement first page first column. 19-tf

FOR SALE—A Crane elevator as good as new. Suitable for a five story building. Enquire this office. tf

FOR SALE—A horse and top buggy; two buckboards, one butcher wagon and one sulky. Call at 112 Fairfield avenue. 25-2t

FOR SALE—A good barber outfit and heating and cook stoves, desks and all kinds of furniture at lowest prices, at 216 Calhoun street. 20-1m

FOR SALE—A good paying business worth $300. Can show a net profit of $20.00 each week. Reasons for selling have other business. Address H., care Sentinel. 24-tf

FOR SALE OR TRADE—A fine farm, 160 acres, good buildings, near this city. Will accept unencumbered city property as part pay. Address H. J., care of Sentinel office, Fort Wayne, Ind. 23-6t

FOR SALE—At the Broadway Nursery, the finest fruit trees of all descriptions, shade trees, grapevines, etc.; park will be open the first week in October; call early and secure your choice selection at low prices. D. Nestel, prop.

FOR SALE—At $1500 dollars, a six room dwelling, half lot, city water, cellar, cistern, wood-house; everything in first-class order, situated on E. Pontiac St. $500 cash, balance on monthly payments of $10 per month. Also two lots in McLachlans Addition, at $325 each. 12-1m
By Schrader & Wilson, 37 Court street.

FOR SALE OR TRADE—Two horses 4 and 5 years old, good roadsters, suitable for carriage or back driving. Also one set of double harness and one two seated top carriage. Will sell cheap for cash, or will take in exchange city property. Inquire at Capt. Bradley's boarding stables, 62 East Wayne street. sep5-1m

FOR SALE—A bargain, $2,550, easy terms, for a beautiful plot of ground, with apple orchard, bounded by Home avenue, Savilla avenue and Broadway. (about 5 lots) with frame house and brick barn. City water pipes on three sides of it. Apply to C. K. Fairfield at Dreibelbiss abstract office, Tri-State building, or 7 Belle avenue, South Wayne. 12-tf

FOR SALE OR TRADE—Three hotels, three 40 acre tracts. Two 20 acre tracts, six 80 acre tracts, one 262 acre tract, one 70 tract, one 10 acre tract, one 3 acre tract, one house and two acres in south part of city. Several dwellings to sell on monthly payments. Vacant lots in all parts of the city to sell and trade. For further particulars inquire at the Niswonger Agency, Real Estate and Loan office, 33 Calhoun street. tf

FOR SALE AND TRADE—House of eight rooms; natural gas, city and cistern water, good barn and full lot, Holton Ave., price $2,150; $200 cash, balance on long time and monthly payments. Store building, on on prominent corner lot, natural gas and water in building, suitable for drug store, two office rooms attached; price $1,500, half cash, balance $8 per month. One vacant lot; price $500, $200 cash, balance on time to suit. Family horse, buggy and cutter, for sale cheap. Will take bicycle in trade. Jno. J. Ogle, 57 Holton Ave.

FOR RENT.

FOR RENT—Money to loan on house goods, etc. See advertisement first column first page. 19-tf

FOR RENT—House No. 46 McClellan St. $15 per month. Inquire 78 Breckenridge street. P. S. O'Rourke. 25-tf

FOR RENT—Two furnished rooms on first floor, suitable for man and wife; front room on second floor. Apply at 138 E. Lewis St. 24-6t

FOR RENT—A nice nine room house, basement and good barn; all modern conveniences, at 123 E. Main street. Inquire of J. Dickerson, 19 Lafayette street. 2-1m

FOR RENT—To a reliable tenant of small family house No. 273 W. DeWald street; contains five large rooms, cellar, cistern, gas, well water and all in very best of order; full lot and fenced by itself; rent, $9 per month or with barn, $10. Apply to D. Nestel, 213 W. Creighton Ave.

PROFESSIONAL.

DOCTOR MARY WHERY
Office and Residence 26 Madison St.
Specialty—Diseases of Women.
Hours: 9 a. m. to 4 p. m. and 7 to 8 p. m.
Telephone 470.

H. D. WEISELL & SON,
DENTISTS
34 & 36 Calhoun St.

TO RENT.

HOUSE, 215 West Berry St., Ten Rooms, Good Closet, Good Bath Room, Hot and Cold Water, Good Cellar, Good Stable, Artificial and Natural Gas, (all in First-class Condition), Good Furnace.

Address—

WARD'S CHINA STORE,
No. 8 West Columbia St.

JUST TAKE A LOOK AT

Our New Goods—the handsomest new decorations.

Dinner Sets

In American, in English; this week for $10.
New Jardiniers and Fernories.
All goods sold at one price.
Every article sold at a less price than sold by others at a discount of 10, 20 or 30 per ct.

WARD'S CHINA STORE,
No. 8 West Columbia St.
Sign Big Iron Dog.

HIS BUSY DAY.

1—Good bye, darling. This is my busy day. (In low voice, for the races)

2—Hey there, conductor!

3—!!!!

4—All aboard!

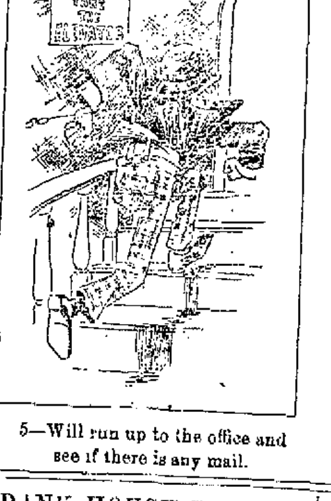

5—Will run up to the office and see if there is any mail.

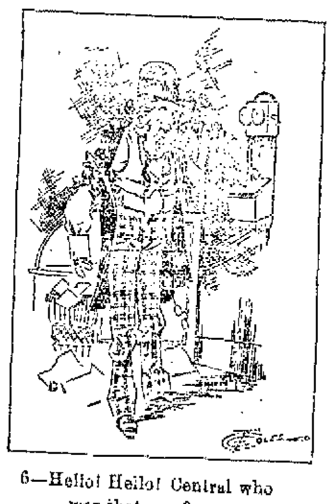

6—Hello! Hello! Central who won that race?

FRANK HOUGH RESIGNS.

Quits the Electric Works After Ten Years' Service.

John F. Kiess, Receiving Clerk, Succeeds Mr. Hough—Big Shipment of Machinery.

The friends of Mr. and Mrs. Frank L. Hough, of 128 West Butler street, will be pained to learn that they have decided to remove permanently from Fort Wayne. Several days ago Mr. Hough tendered his resignation as shipping clerk at the electric works, the same to take effect next Monday. He has been connected with the shipping room of the works for ten years and for the past four years has been chief of the department. He leaves only because he is bettering himself in a financial way. His father conducts an extensive insurance and real estate business in Adrian, Mich., having the agency for seventeen of the leading fire and life insurance companies in the country, and he has offered his son a half interest in the same if he will remove to Adrian and devote his time to the business. This Mr. Hough has finally decided to do, and will at once commence arrangements to carry out this decision. John F. Kiess, who has for the past ten years been receiving clerk of the works, will succeed Mr. Hough and the office of receiving clerk will be abolished. Mr. Kiess is familiar with the affairs of his new office and will fill it to the satisfaction of the company.

ELECTRIC LIGHT SHIPMENTS.

Business at the electric works continues to show a very gratifying increase and the works, although in operation thirteen hours per day, cannot make the machinery as fast as it is needed for shipment. Yesterday the company shipped two 80-light arc dynamos to Philadelphia, a 2 000 light alternator to Leominster, Mass, and two 60 light arc machines to Pittsfield, Mass. Other shipments, equally as large, are due to leave the works today or tomorrow.

THE RAILROADS DISAPPOINTED

The railroads entering Fort Wayne are doing their best to bring crowds into the city to attend the races, but so far their efforts have been only partially successful. Unfortunately there are several county fairs in progress in northern Indiana, this week, and it appears that the farmers and the citizens of the villages and towns prefer looking at fat calves and pumpkins to being spectators to the best races ever held in this part of the state. At least, the Fort Wayne races are not being patronized by the outside towns as they should. The special train on the Grand Rapids road, which came in at 8:30 this morning and which was expected to bring in at least 500 people, did not bring in over seventy-five, and the Pittsburg and Wabash trains this morning did no better. Warsaw furnished the largest delegation yesterday, there being 225 of her citizens here, all of whom attended the races. The Pennsylvania company ran a special out last evening to take the visitors home. It was in charge of Conductor Cliff Ellenwood and Engineer Quinn.

SARGENT ON THE WABASH RUMORS

F. P. Sargent, grand master of the Brotherhood of Locomotive Firemen, says he has no information whatever of any attempt on the part of the Wabash railroad to get rid of members of the brotherhood or of those of any other organization, and he does not think there is anything in the reports. He thinks the Wabash would be very foolish to attempt anything of the kind and has no excuse for it. He calls attention to the fact that during the A. R. U. strike these organizations refused to join in it. And, therefore, the Wabash and other roads ought to feel good will to them. He declared emphatically that all efforts to crush these old line organizations would be in vain. The members, as a rule, acted like honorable men and they should not be held responsible for any mistakes a few individual members might make.

TWO RAILROAD MEETINGS.

A New York dispatch reads as follows: "The members of the Southern States Passenger association are holding a meeting today at the Hotel Waldroff. They will receive the reports of the committee appointed yesterday in reference to the selection of a commissioner. The members of the Southern and Steamship association also hold a meeting at the Waldroff today. For some time this body had been going through a process of reorganization and it is thought that today it will formally go out of existence to be reorganized as the Southern States Freight association. A commissioner to succeed E. B. Stahlman, resigned, will also be elected. President Samuel Spencer, of the Southern railway, was asked about a report that his assistant Solomon Haas, who was known as traffic manager, had resigned. Mr. Spencer said that he had nothing to say on that subject. Mr. Haas was seen later himself and, in reply to the same question, he said: "I regret that my position at the present will not allow me to deny or confirm the report." From a very reliable authority, however, it was learned that Mr. Haas had handed in his resignation three days ago. The passenger association was in session only a short while and adjourned until evening. It was announced that no action of any moment had been taken by the members. It was learned that they were having some difficulty over the election of a president owing to the conditions under which the former one had resigned. They had hardly, it was announced, time to look over the field. The action of the passenger association will depend in a great measure on the freight association.

BRIEF MENTION.

Julius Knaak, a machinist, has taken a position in the Bass shops.

Pittsburg Engineer Martin Stafford and Fireman George Brown are on the sick list.

C. C. Scott, for many years chief train dispatcher of the Erie road, has gone totally blind.

Stephen Schellenberger, of 418 Lafayette street, is the father of twin boys, whose arrival at his home took place yesterday. Mr. Shellenberger is chief car inspector of the Pittsburg at this point.

John Jones, the machinist in the Wabash shops, has recovered from his recent illness.

Herbert Walton is suffering with malarial fever. He is a messenger in the Pittsburg shops.

Jeremiah Stanford, of the Pittsburg tank shop, is detained at home by the illness of his wife.

After a few days' sickness, Nickel Plate Conductor Daniel Shea has resumed his train duties.

J. Johnston, who operates a nut machine in the Pittsburg shops, is off duty on account of sickness.

William Moughler, a Baltimore and Ohio engineer from Garrett, was in the city today taking in the races.

Peter Planting, a draughtsman at the electric works, left last evening for Bloomington, Ill., on business for the company.

W. P. Hart, of the Wabash shops, went to Peru this morning to take a course of treatment for rheumatism in the company's hospital.

J. C. Miller, who was a brakeman on the Nickel Plate seven years ago, h's resumed that position and is again a citizen of Fort Wayne.

The report is revived that the Louisville, New Albany and Chicago is in a fair way to secure control of the Indiana and Illinois Southern.

Nickel Plate Conductors Denbow and R. C. Ross are attending the races and Conductors Bailey and Long are filling the absentees' places.

Some business men of Missouri have arranged for a special train to go on the road November 1, to advertise the products of Missouri in the eastern states.

The Lake Erie and Western has expended considerable money this season in laying additional sidetrack, erecting new water stations, and repairing depots, platforms, etc.

The Missouri, Kansas and Texas will open its line into Kansas City for freight business next month, but not until the spring of 1896 will it open for passenger traffic to that point.

Mrs Charles L. Brown, wife of the Grand Rapids and Indiana express messenger, went to Grand Rapids this morning. Thence she will go to Cadillac, Mich., to spend a week or two.

There is unusual activity in and about the Wabash shops at present. Yesterday engines 10, 42, 36 and 90 were turned out after repairs, and their places in the shops were taken by 17, 57, 77 and 566.

During the absence of Engineer Joseph Haley, who is attending the races, Engineer Quinn is running the engine which hauls Nickel Plate passenger trains 6 and 3 between Fort Wayne and Bellevue.

Mr. Brown, a draughtsman of considerable ability, has arrived in the city and taken a position in the electric works. Mr. Brown was for a number of years connected with the patent office, at Washington, D. C.

Draughtsman Gavin, of the electric works, discovered his bicycle this morning in the place where his comrades had secreted it several days ago as a joke. Mr. Gavin supposed the wheel had been stolen and his joy at finding it can be best imagined.

The Daseler and Mennewisch orchestra, composed chiefly of Pittsburg employes, will furnish the music at the entertainment to be given this evening by the Independent Order of Foresters. The boys make fine music

The Chicago and Alton road will on Sunday next open its through service between Chicago and Peoria with three first-class daily trains and two each way on Sunday. The Alton claims to have the shortest line between those cities

A rumor is current among the employes of the Cleveland, Akron and Columbus road, one of the lines recently secured by the Brice syndicate, that the 10 per cent reduction made in their wages in 1893 is to be restored.

Over eight thousand barrels of apples have been shipped this season from New Albany by rail and as many more are to be shipped, largely to eastern markets. In cars of sixty thousand pounds capacity 160 barrels of apples are loaded.

It is stated that in the broom corn section of Illinois there are over 600 carloads of broom corn to be shipped, and freight men are eager to get their share of the business, a large percentage of which goes to eastern markets.

The higher officials of the Pennsylvania lines have this week given three days to inspecting the Pennsylvania road between Jersey City and Pittsburg, but will not probably start on their trip of inspecting western lines before the second week in October.

Chairman Caldwell, of the Western Lines Passenger association, has issued a call for a meeting at Chicago next Monday of all the lines in the association. The matter to be discussed is the advisability of running home seekers' excursions each month until next May.

William Ward, the well known flagman on the east end of the Pittsburg, is lying very ill at his home, 40 Pontiac street. Last night he was taken with a fainting spell and his family were greatly alarmed over his condition He soon rallied, however, and was reported better this morning.

W. L. Stanley, who had been engaged for three or four days in packing and removing his household goods from Sandusky to this city, resumed his duties as trainman on the Nickel Plate yesterday. His brother, also a Nickel Plate brakeman, has gone to Cleveland to visit his parents a few days.

A Denver dispatch says: "The report that President Jeffry, of the Denver and Rio Grande railroad is to be made president of the Santa Fe system has again gained currency. Mr. Jeffry has gone to New York and there is to be a meeting of the Santa Fe reorganization committee there next Monday.

Royal Baking Powder
ABSOLUTELY PURE

NARROW ESCAPE.

A Pleasure Party Spends a Night In the Water.

Miss Askew's narrative of how she and her companion narrowly escaped death on the rock-bound coast of the island of Jersey will recall to the minds of many readers a stirring episode in Scott's "Guy Mannering." Enticed by a treacherous calm, under a bright blue sky, the party, consisting of Miss Askew and Miss Marson—both Birmingham ladies—and their friend, Mr. Everall, put forth from St. Helies' for a row, but, according to Miss Askew's statements, communicated to a contributor to the Birmingham Daily Gazette, they were scarcely on the open sea before the breeze suddenly freshened and the water became "choppy." A companion boat, with some friends aboard, made at once for the point of starting, and contrived to get back safely, but Mr. Everall unfortunately snapped an oar, and found it impossible with the remaining blade to scull the boat homeward or prevent her drifting toward a dangerous reef of rocks only about a mile and a half from the land. Luckily, he was enabled to steer for a "comb" that stood higher above the waves than its neighbors, and here with difficulty they landed. The sun was now sinking, and they could discern the people on the shore. No one, however, appeared to observe these specks upon the black rock, and even sailing boats passed at no great distance without noticing their signals.

Rain now began to fall heavily, and lightning flashed with peals of thunder. To their horror they found the tide steadily rising, till they were driven to a crest of rock little more than four feet square, to which they clung with difficulty in the strong wind. In this desperate position the lower part of their bodies was already immersed, when happily the waters ceased to rise. About 9 in the evening the moon broke forth from the clouds, and by degrees the wind subsided. Not yet, however, were their sufferings ended. One by one they saw the lights in the little town extinguished, and cut, bruised and tormented with thirst from the salt spray, they waited through the weary hours for daybreak. The Southampton boat passed them in the morning, but still their signals were unperceived, and again the tide began to rise, threatening them in their exhausted condition with a repetition of their miseries, but at last the boat of some Jersey fishermen was seen putting off from shore, and after 16 hours of suffering and peril the castaways were safely landed on the island amid the cheers of a vast gathering of the Jersey folk.—London Daily News.

YOUNG JAY GOULD.

The Late Wizard's Son Begins His Career Worthily.

Frank Jay Gould, youngest son of the late wizard of Wall street, has signalized his advent into business life by an act of generosity toward the people of Roxbury, N. Y., his father's birthplace. The village schoolhouse had become dilapidated, and as it required all the available money for running expenses the townspeople did not see their way clear to bettering the conditions of their only house of learning. It was with some surprise, considering the number and extent of gifts already bestowed upon the town by the Gould children, that overtures looking toward the erection of practically a new school building were received from Frank Gould. The proposal was gratefully received, and the youngster became very enthusiastic over his first philanthropic venture. The building was so thoroughly repaired that it had but little of the old material remaining in it, a big tower was raised and a 40 foot addition built.

When all was completed, young Gould determined to do still more handsomely by the building. There must be a clock and bell for the tower. A representative of the Seth Thomas Clock company was sent to Lyndhurst, where Frank lives with his sister, Miss Helen, and a day and part of a night were spent in going over the plans, Miss Alice Northrup, a cousin, and other members of the family participating in the consultation. The clock and bell were being placed in position yesterday and will be ready for duty within a few days. The Roxbury people are very proud of the whole gift, since no other village in the state can make a like showing.

Frank Gould made the gift so quietly that the fact has only now become generally known. He is too modest to tell how much he spent, but it was a good many thousand dollars, and it was all saved from his income. Inquiry concerning the beneficence developed the fact that the young man has joined his brothers George, Edwin and Howard in managing their great joint interests and is now a member of a busy quartet at 195 Broadway in the office where his father won so many millions. Frank is about 19 years old. He is tall, lanky and smooth faced and is quiet and shy.—New York World.

SAUCY EDITORS.

They Can't Appreciate the Fin de Siecle Poet, Stephen Crane.

Stephen Crane is a melancholy appearing young man who writes melancholy appearing lines. In the minds of some persons, among them Mr. Crane and his publishers, it is presumed that latent genius seems to nestle in these lines. To the cold, unfeeling rabble, which needs to know what words mean to understand or enjoy them, these lines are of the most enfeebled grade of twaddle.

Yet his verse—and it has been called verse—has not been written in vain. It has aroused pity for the writer in tender hearts, which know that brain troubles are often brought on by overwork, and human sympathy is ever responsive to the plaints of him who wears out in the harness. The Philistine has said that what we are coming to in poetry is like bicycling in the dark on a strange road. In the case of Stephen Crane it is not precisely so. We can see the madhouse towering up in the gloom.

Daring literary masters and submasters have imitated these spasms. The poet of the Cincinnati Commercial Gazette pays his respects to the author of "The Black Riders" in these onomatopoetic lines:

I saw a man
Pursuing a pig.
Round and round they went.
"You cannot," said I.
"The pig is greased."
"You're another!" the man shouted.
"I've been reading
Stephen Crane poetry, and
A man
Who understands that
Can do anything.
Scat!"
And I scatted.

Stephen should acknowledge himself outdone. Let him unmask and show us what he would have us understand by his blank, or as it is more commonly written his —— verse. If he is taking himself seriously, or if there are others who take his drivel seriously, it is time the rest of us follow the advice of the Hon. Jim Cobb of Tuskegee and inquire "Where are we at?"—Boston Journal.

Awarded
Highest Honors—World's Fair.
DR. PRICE'S CREAM BAKING POWDER
MOST PERFECT MADE.
A pure Grape Cream of Tartar Powder. Free from Ammonia, Alum or any other adulterant.
40 YEARS THE STANDARD.

PACIFIC PILLS

are Pacific in action, as their name implies—THEY WILL NOT GRIPE, THEY WILL NOT NAUSEATE.

Easily taken and results equally satisfactory. They act directly on the LIVER and BOWELS, purifying the BLOOD and removing the CAUSE of disease. They AID DIGESTION, CURE DYSPEPSIA, MALARIA, NERVOUS PROSTRATION, SICK HEADACHE, CONSTIPATION, Etc., Etc.

THE BEST PILL MADE.
PACIFIC MEDICINE CO., ST. LOUIS, MO.

GET - -

Your Boys fitted out for school now, the new Fall Styles are ready.

ALL WOOL SCHOOL SUITS,

With Extra Pants,

$2.50.

Better grades at $3.00, $3.50 and $4.00—some with extra Pants and Caps, and some with Double Knee and Seat.
As usual you will find the

BEST VALUES HERE.

Globe
Cor. Calhoun and Main Streets.

PIXLEY & CO.

SPECIAL SALE - - -

MEN'S FALL OVERCOATS and NOBBY FALL SUITS!

Those shivery, shaky mornings and evenings must of necessity direct attention to our Choice Top Coats and heavier clothing.
The variety displayed appeals to cultivated tastes; one of the features being the absence of loud and extravagant designs.
We extend to all Fort Wayne a hearty invitation to inspect our new Fall arrivals in Clothing.

MEN'S DERBY and FEDORA HATS.

The real $3.00 sort this week at wholesale price, $2.00. Every new and correct shape in both Stiff and Soft Hats now ready.
Fine assortment of Golf Caps for Men and Boys.

PIXLEY & CO.

PALACE STEAMERS. LOW RATES
TO MACKINAC PETOSKEY CHICAGO..
FOUR TRIPS PER WEEK BETWEEN
Toledo, Detroit & Mackinac
PETOSKEY, THE "SOO," MARQUETTE AND DULUTH.
EVERY EVENING BETWEEN
Detroit and Cleveland
Connecting with Earliest Trains at Cleveland for all points East, South and Southwest.
Sunday Trips June, July, August and September Only.
2 New Steel Passenger Steamers
Have just been Built for our Upper Lake Route costing $300,000 each. Send for illustrated pamphlet. Address,
A. A. SCHANTZ, G. P. A., DETROIT, MICH
The Detroit & Cleveland Steam Nav. Co.

THE DRESS MAKES THE MAN

To a great extent. So why look shabby when you can obtain a suit made to order from the finest of imported or domestic goods, at our extremely LOW PRICES. We can fit you out with our elegant, dressy suit from $16 upwards. Our new line of Fall and Winter patterns are simply exquisite.

G. SCHMIDT,
Merchant Tailor.
70 E. Main Street.

F. J. ZIMMERLY & CO.
PRACTICAL PLUMBERS,
Gas and Steam Fitters.
135 CALHOUN STREET.

RIVERSIDE FARM ADDITION.
1 TO 5 ACRE LOTS FOR SALE!
Enquire of Edwin Evans,
174 W. Wayne Street

Pennsylvania Lines
Trains depart from Pennsylvania Station Fort Wayne, Ind.

East Bound.		West Bound.	
*5 40 a. m.		*6 35 a. m.	
*6.52 a. m.	From Chi...	*5 10 a. m.	Lmtd
†1 10 p. m.		†7 10 a. m.	
†7 50 p. m.		*1 40 a. m.	
*3 25 p. m.	Limited...	*4 35 p. m.	
†10 35 p. m.	From Chi...	*5 40 p. m.	

NICKEL PLATE. EFFECTIVE May 19, 1895.

Chicago depot, Clark and 12th streets. Buffalo depot, Exchange and Michigan St. Nos. 3 and 4 and local freight trains daily except Sunday. Other trains daily.

EAST.	Arr.	Dep.
N. Y. & Boston Ex. No. 2	*2 55 am	*3 05 am
Cleveland Mail No. 4	†1 50 pm	†2 00 pm
Eastern Express No 6	*6 20 pm	*6 25 pm
Local Freight	†4 25 pm	†7 30 am
WEST	**Arr.**	**Dep.**
Chicago Express No. 1	*1 55 am	*2 15 am
Chicago Mail No 3	†1 05 pm	†1 15 pm
Western Express No. 5	*4 05 pm	*4 10 pm
Local Freight	†3 22 pm	†7 00 am

Nos. 1 and 5 through drawing room and sleeping cars for Chicago.
Nos. 2 and 6 drawing room sleeping cars through to New York and Boston.
DINING CARS serve breakfast and dinner on Nos. 5 and 2, and supper on No. 6. No. 1, supper at Cleveland. Nos. 3 and 4, dinner at Ft. Wayne. No. 4, supper at Bellevue.
Uniformed colored porters in charge of day coaches on through trains, insuring scrupulously clean cars enroute.
Baggage checked through to destination.
For rates and other information call on or address
B. F. Horner, Gen. Pass. Agt., Cleveland, O.
A. W. Johnston, Gen. Supt., Cleveland, O.
M. C. Baker, District Pass. Agt., Ft. Wayne.

The Wabash Line.
SCHEDULE OF MAY 20, 1894.

GOING EAST.	GOING WEST.
4:48 a. m.*	8:05 a. m.*
6:00 a. m.†	1:35 p. m.†
1:15 p. m.†	3:30 p. m.†
7:12 p. m.*	8:35 p. m.*

Lafayette Accom. arrive 11:00 a. m.†
*Daily. †Except Sunday

GRAND RAPIDS & INDIANA R. R.

GOING NORTH.	LEAVE.
*For Grand Rapids and North	2.30 am
	3.15 am
	2.55 pm
From Richmond	6.55 pm
SOUTHBOUND.	
*For Richmond and Cincinnati	11.45 am
	5.45 am
From Grand Rapids	1.15 pm
From Grand Rapids	7.15 pm
*Daily.	11.25 pm

All other trains daily except Sunday.

FINDLAY, FORT WAYNE & WESTERN RAILROAD.

STATIONS.

Leave	EAST.		
Ft. Wayne Mxd. 32	8 15 am	2 45 pm	7 00 am
Haviland	11 10 am	3 52 pm	8 07 am
Cloverdale	12 40 am	4 24 pm	8 37 am
Ottawa	2 25 am	5 01 pm	9 15 am
Toledo (C. H. & D.)		7 15 pm	11 05 am
Findlay	3 55 am	5 45 pm	10 00 am
Arrive	**WEST.**		
Ft. Wayne Mxd. 31	10 45 am	7 15 pm	5 00 pm
Haviland	9 20 am	6 17 pm	2 00 pm
Cloverdale	9 08 am	5 25 pm	12 40 pm
Ottawa	8 30 am	5 01 pm	11 05 pm
Toledo (C. H. & D.)	6 45 am	3 15 pm	
Findlay	7 45 am	4 25 pm	8 47 pm

Trains arrive and depart from Wabash station, Fort Wayne. All trains daily except Sundays.

LAKE SHORE & MICHIGAN SOUTHERN RAILWAY—Fort Wayne Branch

SOUTHWARD.	ARRIVE
No. 452 Way Freight	6 15 pm
No. 458 Cin. Express and Mail	10 35 am
No. 416 Detroit & Ind'pls Express	9 55 pm
NORTHWARD.	**DEPART.**
No. 453 Way Freight	6 30 am
No. 457 Through Express and Mail	11 35 am
No. 459 Detroit & Indianapolis Ex	4 [illegible]

New-York Life Insurance Company.

Assets Over 162 Million Dollars. Surplus Over 20 Million Dollars.

GIVES—One month's grace in payment of premiums; during grace insurance in force.
ALLOWS—Re-instatement in case of lapse, under easy conditions.
PERMITS—Perfect freedom as to residence and travel.
DOES NOT—Offer any barrier as to occupation.
HAS NO—Restrictions as to methods of life or manner of death.
IS INCONTESTABLE—For any cause after one year.
GRANTS—Extended Insurance, whether applied for or not.
OFFERS LOANS—On the simplest terms at 5 per cent interest.
GIVES—Seven distinct options for settlement.
CREATES—A trust fund income with interest which no other policy does.

Wm. P. COOPER, - Special Agent
33 East Berry St. Telephone 158.

The Perfume of Violets
The purity of the lily, the glow of the rose, and the flush of Hebe combine in POZZONI'S wondrous Powder.

Cheap Meals served to women.
Young Women's Christian Association.
NOON REST,
24 West Washington Street.
Breakfast, 6:30 to 8. Dinner, 11 to 2.
Supper, 5:30 to 7.

HOUSEHOLD GOODS.
Cash paid for used Furniture, Carpets Stoves. Entire Furniture of hotels private residences a specialty.
BARGAIN STORE,
23 West Main Street

This Paper is Furnished by
FISHER BROS.,
Manufactures and Dealers in
Print, Wrapping Papers, Stationery, Twines, Etc., Etc.
125 Calhoun St.

BUSINESS DIRECTORY

INSURANCE.

JAMES E. GRAHAM,
Attorney at Law,
Abstractor of Titles.
Insurance, Real Estate, Loan, Collecting Rental Agent.
Room 25 Bank Block. - - Fort Wayne, Ind

D. C. FISHER.
Insurance, Real Estate, Loans.
No. 32 East Berry street,
Fort Wayne, Indiana.

S. C. LUMBARD.
Insurance, Real Estate and Loans.
Aveline House Block.

D. L. HARDING.
Insurance of all kinds and Loans.
Room 23 BANK BLOCK.
Office Telephone 214.
House Telephone 294.

BANKS.

HAMILTON NATIONAL BANK.
Capital $200,000. Surplus $225,000.
The Hamilton National Bank will pay interest at the rate of three (3) per cent. per annum on certificates of deposit if left four months.
President—Charles McCulloch.
Cashier—John Mohr, Jr.

White National Bank
Capital & Surplus, $230,000.
Pays 3 per cent interest per annum on time deposits.
Safe deposit boxes for rent at $5 per annum.

PHYSICIANS.

DR. B. GARD—To ladies suffering from ailments peculiar to their sex, may consult me free of charge at my office, 13 W. Wayne St. Telephone 245.

G. W. BOWEN, M. D., Homoeopathic Physician and Surgeon. Office hours for consultation, from 9 a. m. to 5 p. m. Sundays, 9 to 12. Office No. 12 West Main street, Fort Wayne, Ind. Special attention paid to chronic diseases.

DR. G. W. MILLER, EYE and EAR.
Office Hours: 8-10 a.m., 2-5 and 6-8 p. m.
Spectacles fitted. Office 19 E. Washington St

DRUGGIST.

GROSS & PELLENS,
DRUGGISTS.
Corner Calhoun and Wayne Sts. Phone 185

DENTIST.

J. H. ADAMS,
SURGEON DENTIST,
106 CALHOUN STREET.
Office Hours: - -
From 7:30 a. m. until 8:30 p. m.

ALL THESE CUTS

Are Parts of the

which sew without stopping or starting.

WONDERFUL, ISN'T IT?

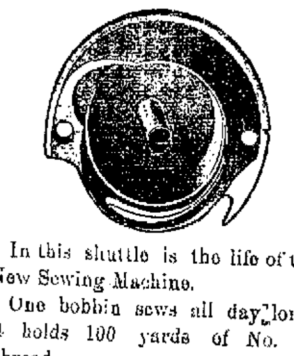

In this shuttle is the life of the New Sewing Machine.

One bobbin sews all day long. It holds 100 yards of No. 70 Thread.

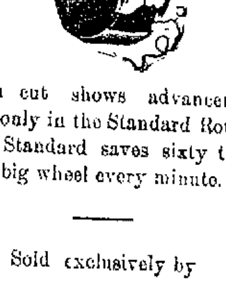

This cut shows advancement found only in the Standard Rotary. The Standard saves sixty turns to the big wheel every minute.

Sold exclusively by

Pfeiffer & Schlatter,
38 and 40 E. Columbia St.

Artistic BOOK BINDING,

In Vellum, Levant, Morrocco, Calf and Russia.

BLANK BOOKS

Of all kinds, with Perfect Flat Opener.

The Binding of Rare and Extra Illustrated Books one of our specialties.

THE FT. WAYNE SENTINEL BINDERY,

107 Calhoun St.,
Ft. Wayne, Ind

SCHUMAN & KLAEHN, Funeral Directors and Embalmers, No. 39 W. Main St., Fort Wayne Ind
TELEPHONE—For night call, Nos. 78 and 136; for office, No. 250

A. HATTERSLEY & SON
PLUMBERS,
Steam and Gas Fitters.
48 East Main St.,
FORT WAYNE, IND.

FOR RHEUMATISM.

Paine's Celery Compound A Sure Specific.

No Well-Informed Person Suffers From It.

The Disease No Longer An Incurable One.

Greatest of All Remedies Prescribed by Doctors.

A Long, Brilliant Record of Remarkable Cures.

Neuralgia and Rheumatism—two disorders no longer incurable.

Physicians today get rid of rheumatism and neuralgia, as they do sleeplessness, melancholy, hysteria and other results of nervous exhaustion, by building up the system and supporting its delicate nerve parts by the use of Paine's celery compound.

Paine's celery compound attacks the disease by getting the system back to its properly nourished condition. It stands alone in the history of medicine. It is a certain specific for the cure, not only of rheumatism, but also of all diseases due to impoverished nerves and blood.

The close connection of well fed nerves and brain with health, is the solid rock upon which Paine's celery compound stands. The thousands of men and women all over the country who have been cured of rheumatism once and for, all, by Paine's celery compound, have made good all that the medical fraternity first predicted for it.

That it restores health and strength to the body made weary, listless and despondent from nervous debility, needs no proof today in thousands of homes.

The list of those it has freed from rheumatism is a long one. It contains a host of well known men and women at home and abroad. Every city and town in the United States and Canada is represented.

Paine's celery compound was first prepared by Prof. Edward E. Phelps, M. D., LL. D., of Dartmouth college. Ever since its first appearance it has been the one recognized nerve and brain invigorator among medical men. Its constant use by physicians, where an active nutriment is urgently needed, speaks volumes for its efficacy in diseases of nervous origin.

Strength, buoyant spirits and freedom from pains comes with its use.

P. G. KUTTNER,

Maker of any and all styles of Shirts to order.

Satisfaction Guaranteed

144 Calhoun St.

CAN YOU BE TEMPTED

To buy poor clothes? You are easily fooled if you can. What is there about poor stuff that you like so well? You can see with your own eyes that such clothes don't fit. You can feel with your own hands that they're made of base material. Is it the price? They are more expensive than good clothes.

The only thing we can think of is that you buy poor clothes just to be stubborn—and nothing else.

Our line of Tailor-Made Clothing for the Fall of '95 is now complete and it is worth the while of every Clothing buyer in Northern Indiana to give it careful inspection. Select Patterns, Choicest Fabrics from the best and most reputable manufacturers in the United States. Men's Suits, Cheviots, Cassimeres and Worsteds, Frocks, Regents and Sacks, Single or Double Breasted. Prices range from

$5 to $25.

LITTLE FELLOW'S DEPARTMENT.

Guess the mother finds it quite a task to keep the lad in Clothing—that's the fault of the clothes, not the boy nor parent. We study the boys—we study their clothes—we know 'em, and as the feller says, "we've got the bulge on 'em" when it comes to a suit that's got the wear in it.

Every new design in Boys' Junior Suits, ages 3 to 8, ranging $2 to $7.50.

Reefer Suits and Reefer Coats—an almost endless variety.

Latest and greatest triumph of inventive genius—Boys' and Children's Neptune Anti-Pline Porous Waterproof Suits and Overcoats. Every garment guaranteed absolutely waterproof. When down town come in and see the material. We are the sole agents for the sale of Anti-Pline Waterproof Clothing in Fort Wayne and vicinity.

Our Water-proof Boy.

Lehman's U.S.

34 and 36 Calhoun St.

Foellinger Block.

The Evening Sentinel.

BY E. A. & R. HACKETT.

SATURDAY, SEPT. 28, 1895

TONIGHT.

MASONIC TEMPLE—The Play of "Human Hearts."
CARPENTERS UNION — Regular meeting.
SOCIAL AND ENTERTAINMENT—At the hall of P. O. S. of A.

THE city election at Indianapolis will be held one week from next Wednesday.

THE people of Cuba are making a heroic struggle for freedom and they deserve success. Spain's tyranny in Cuba ought to end.

THE city council at Warsaw is having all its ordinances revised, repassed legalized and printed. The people want to ascertain where "they are at."

THE large convention of Irish-Americans in Chicago will have the effect of reminding England that the Irish question is still pending. Irish patriots will give the British government no rest, and keep agitating until the just claims of their country are satisfied.

THERE must have been a very loose state of discipline and supervision in the southern prison to enable convicts to obtain tools and material from outside and carry on the manufacture of counterfeit money in the prison, as was reported in THE SENTINEL'S telegraph columns.

FRANK JONES, acting postmaster general, has made an important ruling regarding the authority of postmasters in refusing to deliver publications which they consider obscene and obnoxious. The postmaster at Davenport, Ia., recently refused to deliver a properly addressed bundle of sensational newspapers published at Kansas City, Mo., on the ground that the papers were obscene and his action was approved.

COL. JOHN C. NEW, who managed ex-President Harrison's campaign for the nomination for the presidency, and was consul general of the United States at London, during the Harrison administration, in an authorized interview with the Associated Press today, says: "General Harrison does not desire to run for the presidency, and is in no sense a candidate, and the stories that he has withdrawn in the interests of any one are without foundation in fact. Were his advice solicited he would select neither Mr. McKinley nor Mr. Reed as the republican candidate for president." Colonel New declined to state whom General Harrison would prefer as a candidate.

Addressed to Young Men.

There are some young men who are constantly bewailing their lot in life, and are discouraged because they have to work hard and do not get along as fast as they think they ought to. These young men should remember that success in any occupation comes slow. The successful business man of today was in former years the slow, plodding, determined youth, who met the obstacles and discouragements that came to him and overcome them with a spirit that refused to entertain the thought of failure. Quick advancement ought not to be expected. In every field of work—the shop, the counting room, the office, in business and professional life—advancement and success must be earned by application and a determination to always do our best. In the beginning we may become discouraged when obstacles present themselves but we ought to crush this spirit and look on the bright side of things, remembering that there is a silver lining to every cloud and that it can be seen by him who looks for it. The best way for those who are inclined to worry over their lack of speedy advancement is to fill their minds with other matters. And there is nothing which helps one to do this like real hard work. Pitch into your work with all your might, put into it your heart and soul, do the very best you can, and the clouds will pass away and recognition of your efforts will come as soon as you are ready to fully appreciate it and make good use of its benefits.

Occasionally one hears of a complaint that young ladies are crowding the young men out of too many positions. The chief fault, we believe, lies with the young men. Too many of them have dissipated habits, keep late hours, are not so well educated on account of leaving school sooner and do not work so rapidly and with the precision required by the business men of today. The young man who spends two-thirds of his evenings loitering on the streets, in saloons or around gambling rooms, is incapacitated for the best work. Employers have a right to expect the best energies of the employe, and if these are wasted in dissipation, the employe is little better than worthless. The demand is for better educated, better trained young men, with better habits.

A TALK ABOUT BEER.

When Certain Effects Follow Beer Drinking, Then Look Out!

WHAT IT MAY INDICATE.

How Beer Affects Various People. A Strange Fact Familiar to Most Doctors But Not to the Average Man Who Quaffs the Foaming Lager.

Drink beer! Don't drink beer!

This seems like very contradictory advice, but, nevertheless, it is the condensed opinions of two great classes of people. There are some who believe that a glass of beer is a healthful, invigorating beverage. There are others who regard beer as a sort of disguised poison. And the strangest thing about it is that both opinions may be right under certain conditions.

The fact of the matter is that a glass of beer may be either a benefit or a curse, according to the health of the person who drinks it. If a man or woman is in sound health it may do good. If, on the other hand, there is a weak spot on the liver or kidneys, injury will result from the drinking. One of the greatest proofs that liver complaint is more common than we suspect is the oft-repeated remark of beer drinkers: "I wish I hadn't taken that glass."

In this way, beer acts as a barometer which shows the state of the health. If you drink a glass of beer and soon after commence to feel that something is wrong in the small of your back, or have a dull, heavy feeling, a bad taste in the mouth, and, perhaps, the first stages of a headache, you may be sure that your liver and kidneys need prompt attention. Neglect the warning, and more serious results are bound to follow sooner or latter.

These great vital organs are the first to indicate disease, and when they are out of order the miserable sensations above described are sure to be felt. When this is the case, it is cheaper and wiser to remedy matters before more serious consequences follow. Then it is time to tone up the body, purify the blood restore healthy action to the liver and kidneys. For this purpose there has never been but one remedy, and that is Warner's Safe Cure, which for years has been recognized as the greatest and best health restorer in the world. Physicians everywhere acknowledge it. Thousands of men and women gladly testify to its splendid effects. It is, and always has been, unsurpassed.

Bringing Criminals to Justice.

Although the murder of Postmaster Singer at Dunfee was committed nearly two weeks ago, the perpetrator of the bloody deed has not yet been arrested, nor is the name of the guilty party known. The crime was a mysterious one, but had the proper effort been made to unravel it immediately after its commission it is possible that the officers of the law might have discovered who the murderers were and brought them to justice.

THE SENTINEL understands that from the time the crime was committed up to the present, but little effort has been made by the officers to hunt down the criminals, thus giving them plenty of time to cover up their tracks and escape. For this apparent lack of duty in not having made a vigilant and determined search for the murderers the officers cannot really be justly censured. The law makes no provision for paying them for the time and money that they might spend in such an effort, and, if they did it, and were unsuccessful, they would receive no recompense.

When a murder or other crime is committed the public expects the sheriff to start out and hunt up every clue that might lead to the discovery of the guilty party, even to pursuing him, if he is known, into a neighboring state, little thinking that the money he expends in so doing is his own money, and, if he is not successful in arresting the criminal, that he cannot recover it unless the county commissioners make a special order for its payment, and this they do not do except in certain cases. This being true, is it strange, then, with no inducement to engage in the hunt, that officers sometimes stand aloof and do not prosecute the search for criminals as vigilantly as the public think they ought to do?

What is the remedy in such cases? When a crime is committed the commissioners can, if they see fit to do so, offer a reward for the arrest and conviction of the guilty party, but before this could be done the criminal could have made good his escape. Ought there not to be some officer in the employ of the county whose special duty should be to ferret out crime and hunt down criminals, and whose legitimate expenses should be paid by the county whether he brings the guilty to justice or not? If this were done there would be fewer criminals escape the punishment of the law.

Uniting New York and Brooklyn.

That part of Long Island sound extending from Harlem river to the southern point of the island, on which New York city is situated, is called East river. A writer in the New York World has a great scheme, which he believes will really unite New York and Brooklyn, give both cities plenty of room and effectually bring down the exaggerated rents inhabitants of the larger of the two cities are now forced to pay. The scheme is nothing less than the filling up of East river from Brooklyn bridge to Eighty-ninth street.

With the one bridge and the slow and clumsy ferries it takes as long to go from the upper limits of New York to the outer edge of Brooklyn as it does to go to Philadelphia in a fast train. Filling up East river would make the two cities one and give room for all the rapid transit needed. It is not the idea of Mr. Isaac A. Hopper, whose brain evolved the plan, to shut off Long Island sound from Hudson river. On the contrary, under his plan the Harlem river would be widened and deepened to a ship canal, carrying vessels of the heaviest draft. Harlem river could be bridged at frequent intervals without great expense. Then great sea walls would be built both at the Brooklyn bridge and Eighty-ninth street, shutting off the sound waters completely. The land between could be filled in and give that much increase of territory to the two cities. The cost is put at $130,000,000. After all, this is not much more of an undertaking than the little kingdom of Holland is now engaged in in the shutting off of the Zuyder Zee from the ocean.

Gold Mining In Canada.

It would be strange if a large portion of the world's future gold should be mined in the northern portion of North America, the cold, icy region of the polar bear and musk ox. The greed of man would secure it, however, though it were hidden under the very foundations of the north pole itself. One man would keep up the fire to melt the ice while another dug, and they would divide the profits.

Besides the Yukon gold and that in the region north of Dakota discoveries in the northwest corner of the province of Ontario make it rather a matter of wonder that the gold seekers have flocked thither in no larger numbers than they have done. Gold bearing veins of more or less richness have been found along the northern edge of Lake of the Woods and in the neighborhood of Seine river and Bad Vermillion lake and Shoal lake. The structure of the land surface is evidently volcanic, and the upheavals were tremendous. The gold is found in quartz veins, and therefore requires the aid of stamping mills to obtain it. That, perhaps, is the principal reason why there has been no such rush to the mines as might have been expected. Very little outside capital has been put into the diggings as yet, although undoubtedly investments there would pay rich returns. Some of the best ore, roughly milled, yielded $115 a ton. This was in the vicinity of Bad Vermillion lake. Here is an opening for both capital and labor.

One of the strangest sea fatalities ever recorded was that by which the commander of all the Spanish naval forces in Cuba and 45 officers and crew of the cruiser Barcastegui lost their lives in the nighttime off the coast of the Cuban port of Barcastegui. In the darkness the merchant steamer Mortera was approaching the port. Her captain saw the cruiser's green light and signaled accordingly. The cruiser whistled back twice, and all seemed correct. Then suddenly all was darkness, and the cruiser was seen no more till the Mortera struck her and sank her. The electric signal lights on the cruiser went out because it was necessary to stop the engines in order to save the life of a common sailor who had got caught in the dynamo. From this stopping of the engines came all the disaster. Certainly it is not safe to leave the signal lights of a steam vessel dependent wholly on the working of an engine. Electric signal lights are not reliable under such circumstances.

The new American line steamer St. Paul is expected to eclipse all her three sisters in speed and general efficiency. Whether she can out travel the New York and the Paris remains to be seen, but that she will prove faster than the St. Louis seems probable. The action of the St. Louis has been carefully watched by her builders since she has been on the sea, and some few changes have been made accordingly in the finishing off of the St. Paul, which are believed to be improvements. The relative speed of the St. Louis and St. Paul on the one hand and of the New York and Paris on the other will be a test of the comparative merits of shipbuilding at home and abroad. The New York and the Paris are among the best specimens of British steamer construction.

Spain is hard put to it indeed when she is forced to loose upon hapless Cuba the hordes of desperadoes and cutthroats in her penitentiaries and prisons, giving them their freedom on condition that they become food for Cuban powder. The Cuban patriots will love the mother country none the more for this, and it will tend to make the struggle even more desperate than it now is. The star of free Cuba grows brighter every day.

Atlanta showed its cosmopolitan character by having on exposition opening day addresses from a white man, a colored man and a woman.

DR. GREENE'S NERVURA.

Alderman John Dever Advises Use of This Grand Medicine.

Boston's Popular City Official Says Dr. Greene's Nervura Makes You Strong and Well. The Best Medicine You Can Possibly Take.

BOSTON'S POPULAR ALDERMAN HON. JOHN F. DEVER.

The most popular and widely known official in Boston's City Government is Alderman John F. Dever. A prominent leader of his political party, he is essentially a public man, and has long served the City of Boston in positions of the highest trust and honor. The word of a man of such public prominence and standing, can be taken by all as the earnest utterance of one who always has the good and well-being of the people at heart.

Hon. Mr. Dever is connected with the New England Piano Co., 260 Tremont St., Boston, Mass. The following letter from Mr. Dever will be read by everybody with the utmost interest, and command the wide spread attention which the high standing of the writer justifies:

"I was induced to try Dr. Greene's Nervura by a personal friend who has known Dr. Greene as a physician of high standing for many years, and it gives me great pleasure to give to the public my unqualified endorsement of its curative properties as the great nerve and blood remedy.

"It is particularly helpful in neuralgia and rheumatism, and is the best remedy I know of to tone up and strengthen the nerves and invigorate the blood. When from over-work, or strain upon the brain and nerves, one becomes weak, nervous and sleepless, this grand remedy is, I believe, the best medicine which can be taken. I unhesitatingly recommend its use. JOHN F. DEVER."

Such an unqualified endorsement, and the fact that Dr. Greene's Nervura blood and nerve remedy is in fact the very best medicine that can possibly be taken to get well, is information for the people of especial value. Such true and positive information in regard to what is the best and surest remedy to take, to make people well and strong, will be heeded and acted upon by all.

This excellent remedy must not be classed with ordinary patent medicines as it is the prescription and discovery of the most successful living specialist in curing nervous and chronic diseases, Dr. Greene, of 35 West 14th St., New York City. He has the largest practice in the world, and this grand medical discovery is the result of his vast experience. The great reputation of Dr. Greene is a guarantee that his medicine will cure, and the fact that he can be consulted by anyone at any time, free of charge, personally or by letter, gives absolute assurance of the beneficial action of this wonderful medicine.

A FAKE BRIDGE JUMP

THE NEW YORK SUN SAYS MRS. M'ARTHUR WAS THROWN OVERBOARD.

But If You See It In The Sun It Is Not Always So—Claims That the Affair Was an Amusing Fraud—A Singular Story From Gotham.

The story of the latest Brooklyn bridge jump is thus told by the New York Sun:

Mrs. McArthur's husband is an ex-prize fighter, and two of his intimate friends are Jack Smith, also an ex-pugilist, and William Hartman, a Harlemite. Smith and Hartman got up the scheme, and it was suggested that Mrs. McArthur enact the role of the jumper. McArthur pleaded that his wife couldn't swim a stroke and was mortally afraid of the water, but Smith said that that didn't matter, as all she'd have to do was to allow herself to get good and wet and then feign unconsciousness for a time. They'd fix up the rest of the scheme, he said.

Mrs. McArthur was approached on the matter, and after a good deal of hesitation she agreed to do her part. Then Smith and Hartman got John J. Halligan, a saloon keeper, interested in the scheme. They told Halligan, however, that Mrs. McArthur would really make the jump, and he agreed to pay all incidental expenses and to back Mrs. McArthur in a theatrical tour after the papers had made her famous. In return he was to receive 75 per cent of Mrs. McArthur's salary as an actress. Later it was decided that there was more money and less risk in putting Mrs. McArthur in a museum as a freak, and accordingly an agreement was signed with a Bowery museum proprietor whereby Mrs. McArthur was to be exhibited at a weekly salary of $100, while Smith and Hartman were to pose as life savers at $25 a week each.

In order to fool Halligan, Mrs. McArthur was taken daily to a boathouse on the Harlem river and allowed to flounder about in three or four feet of water, and one day, after seeing her go through this exercise, Halligan was so deeply impressed with her ability that he went out and bet $2,000 that she would really jump from the bridge.

When the day for the jump came, Mrs. McArthur arrayed herself in a neat swimming costume, weighted her legs with bags of sand and drove down to the bridge with Hartman and Smith. They crossed to the Brooklyn side and then drove to a dock where Smith had arranged to have a boat in waiting. All three got in the boat and rowed out into midstream. At a signal from Smith some one, whose identity is still wrapped in mystery, but who, it is suspected, was Mr. McArthur, dropped a dummy from the bridge, and then Smith told Mrs. McArthur to fall into the river from the back of the boat. Mrs. McArthur, who had been getting very pale as the time for her act approached, looked at the water and said that she guessed she'd had enough.

"What!" gasped Smith. "Do you mean to spoil everything now?"

"I can't swim a stroke, and it's terribly cold!" pleaded Mrs. McArthur.

"Jump right in, and we'll haul you out," said Hartman. "It'll be all over in a minute."

"I don't want to," said the woman, and she began to cry.

"You must, and right away too," said Hartman, and grabbing the frightened woman he held her while Smith fastened a rope around her waist. Then, without a bit of ceremony, he threw her in the river and jumped in after her. Then Smith hauled them both in, and the men rowed to the New York shore, where a call was sent in for an ambulance. From this time on Mrs. McArthur played her part admirably.

She feigned unconsciousness and fooled the ambulance surgeon and the police completely. When she had recovered and was ready to receive reporters, she told of the sensations experienced by a bridge jumper with remarkable plausibility, and the next day was exploited in all of the papers as a truly remarkable woman.

It was one of the most successful fakes ever perpetrated, and the only mistake that Messrs. Smith and Hartman made was not providing some sort of employment for Mr. McArthur. It just began to dawn on that worthy that he was out in the cold when the affair was all over, and in great indignation he went to Halligan and demanded that he be exhibited in the museum as a life saver with Smith and Hartman.

"Not on your life!" said Halligan. "You're no life saver. You didn't save the woman's life."

"Neither did they," replied McArthur.

"What?" gasped Halligan. "What do you mean?"

"Just what I say," replied McArthur, and then he told Halligan the whole story of the imposition. Halligan sent for Smith, who acknowledged the truth of McArthur's statement, and then the saloon keeper made both men make affidavit to the effect that Mrs. McArthur had not jumped from the bridge. Then he sent for the men from whom he had won $2,000, and at last accounts was still paying them back double what he had collected from them.

Mrs. McArthur is still making weak protestations to the effect that she really jumped and has threatened Halligan with legal proceedings unless he keeps his promise to exhibit her in a museum. Halligan, however, says he is through with bridge jumpers in general and Mrs. McArthur in particular forever.

Substance of Metals.

In consequence of the discovery of "argon," "helium" and other like substances it is believed that still greater discoveries are about to be made. Some expect that the apparent diversity of metals is a result merely of different combinations of a very few simple substances or possibly of only one. It is on this line that researches are likely to be conducted for some time to come.

A Break In the Market.

The fact that Miss Rockefeller is to marry an American will cast a gloom over the idled paupers of Europe.—St. Louis Post-Dispatch.

We Hope He May Become So.

Oscar Wilde is coming to this country later, it seems, to begin life anew. You can't keep a good man down.—Washington Capital.

Subscribe for THE SENTINEL.

WILL WED THE DUKE.

Miss Consuela Vanderbilt Is Really to Marry the Duke of Marlborough.

Miss Consuela Vanderbilt, daughter of Mrs. William K. Vanderbilt, will, before the end of the year, become the Duchess of Marlborough.

The engagement was quietly announced to the families and intimate friends of the contracting parties and confirmed beyond any question a few days ago.

As the engagement is of such recent date only few details of the approaching marriage have yet been arranged. The ceremony, however, will be held in this city within the next few months. It will be performed in accordance with the ritual of the Protestant Episcopal church, conforming with that of the Church of England. Bishop Potter will probably officiate, and the services, it is thought, will be in open church.

The Duke of Marlborough has recently cabled the news to the members of his family and intimate friends in England and on the continent. Included among those to whom the information was conveyed was the Prince of Wales, who is godfather to the duke. It is expected that several of the intimate friends of the duke will cross the Atlantic to be present at the wedding.

The young duke is a strong contrast in appearance to the general run of the Churchills, although he bears a family resemblance to the portraits of the first duke, who was the greatest general of his age. He inclines more to the Hamiltons, his mother having been Lady Alberta Hamilton, daughter of the Duke of Abercorn. She is still alive. Like his father, he is somewhat below the average size and slender, with a sallow complexion, a high forehead, aquiline nose and dark brown hair.

His face is without a hair, with the exception of a light mustache, and his favorite attitude in conversation is to stand with his arms crossed on his breast and one hand stroking his chin. His manner is entirely unassuming, while the acute observer may occasionally detect a look of boredom in his eye, or what might be taken as a cynical curl on his lip, but those who know him best say that his cynicism is only skin deep.

Miss Vanderbilt is about 18 years old. She is strikingly tall, a dark brunette, with black hair and eyes and very rich coloring. Her face is small, and she is decidedly japonaise in type. She is very slight, but carries herself well and will undoubtedly be a very handsome woman. She has unusual sweetness and charm of manner, and although she has few intimates these few say that this sweetness of manner and disposition make her most lovable, and they are devoted to her.—New York Herald.

Bicycle Costumes Differ.

A sprightly writer from Paris who devotes much space to the bicycle craze in "the gayest city in the world" says: "Costumes differ widely, the average—I speak of women—appearing in bloomers of some order, while the aristocrat generally clings to her skirt, either long or of a comfortable demi-length, an occasional countess appearing in bloomers. The rider who rides for the pleasure of it and not for the sensation she makes dresses in neat tailor style, without anything of a fanciful nature about her rig. Tweed or twill in faced cloth of some dark and unassuming color is used, and a tidy finish is added by leather gaiters, dogskin gloves and a close hat of either felt or straw. Lady Terence Blackwood, who was pretty Flora Davis of New York, rides in a very appropriate and becoming costume. It is of navy blue cloth, with a skirt half way to the ankles, showing brown suede gaiters buttoned trimly over russet shoes. The coat is fitted to the figure and buttons in double breasted fashion, with small lapels showing a snowy linen collar and shirt front, with a neat little scarf. Tan dogskin gloves and an Alpine felt hat in dark brown finish the costume, which is most becoming to her."

All Aboard For Lourdes.

The year's pilgrimage to Lourdes is the largest on record. Eight thousand persons left Paris in special trains on one day recently and were joined by 9,000 more from way stations.

Infant Health

SENT FREE

It is a matter of vast importance to mothers. The manufacturers of the GAIL BORDEN EAGLE BRAND CONDENSED MILK issue a pamphlet, entitled "INFANT HEALTH," which should be in every home. Address, NEW YORK CONDENSED MILK CO., 71 Hudson Street, New York.

The MUTUAL LIFE INSURANCE CO. OF INDIANA.

This Company issues all of the improved forms of Life Insurance Policies, such as the Whole Life, 10, 15 and 20 payment life with annual cash dividends after two years; the 10, 15, 20, 25 and 30 year endowments, with cash dividends after two years; the Renewable Term and Policies with Cash Surrender Values.

This Company loans all of its money to its own policy holders, loaning it to them on the Building & Loan System. All loans are made on ten years time, and the borrower has a guarantee that his mortgage will be released when he has made 120 monthly payments. The investor has a guarantee of a 6 per cent. dividend, payable semi-annually, besides additional profits at the maturity of the policy.

If you want an investment or Insurance you will benefit yourself by taking the time to study the many special features of the policies issued by this company.

The Building & Loan System

Of loaning money is used only by this company, that is, this company is the ONLY LIFE INSURANCE company loaning its money on the Building & Loan System, and thereby realizing a HIGHER RATE OF INTEREST than on any other.

The Terms, Rates and Dividends of the policies issued by the

MUTUAL LIFE INSURANCE COMPANY OF INDIANA,

will prove to be a source of great satisfaction: two month's grace is allowed for the payment of premiums with insurance in full force during that time, extensions is given without asking on whole life or term policies and all policies have very desirable features, options, etc.

DEPARTMENT OFFICE,
Rooms 1, 2, 3 and 4, No. 12 W. Wayne St.

O. P. EVERSOLE, General Agent.

W. J. WOEK.
J. H. YOUNG.
G. W. PYKE.
GEO. L. BYERS.
J. W. HIPPENHAMMER.
AGENTS.

Cured Diabetes.

March 14th, 1895.

The Dr. J. H. McLean Medicine Co., ST. LOUIS, MO.

GENTLEMEN: I desire to express my heartfelt thanks to you for my marvelous restoration to health. I was sick for many years with a bad case of diabetes which made me very thin and weak. I also suffered much loss of sleep, having to get up so many times at night to pass urine, and also great annoyance from thirst that water would not satisfy. A few months ago I began to follow your instructions in regard to diet and to use

Dr. J. H. McLean's Liver and Kidney Balm.

It is a grand medicine. I used three bottles, and, thanks be to God, am a well man again. I have not felt so good or taken more interest in life for many years. You are at liberty to publish this if you desire, as I would be glad to be the means of calling the attention to victims of diabetes to a remedy that will give them a blessed relief.

LOUIS PHILLIPS,
Columbus, Neb.

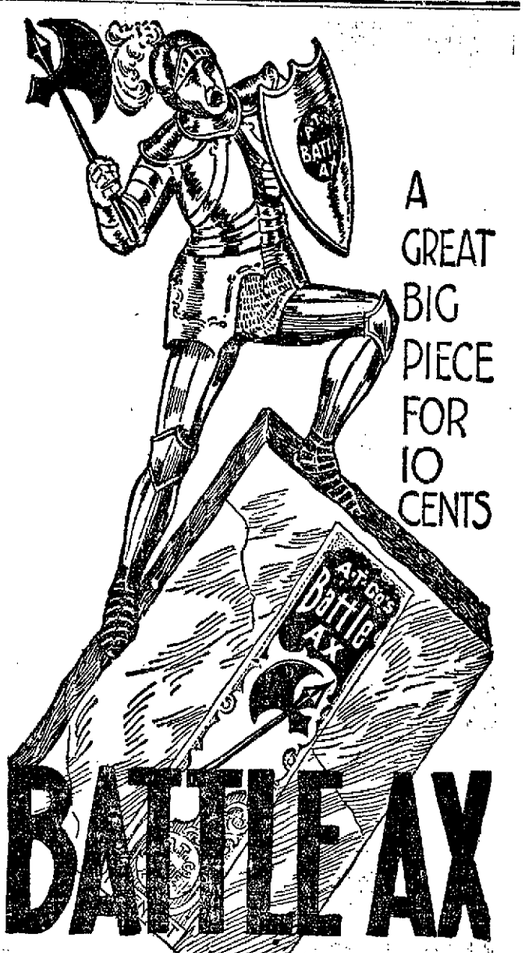

VAN CAMP BOSTON BAKED PORK AND BEANS

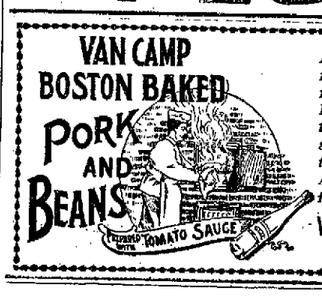

Always moist, fresh and ready for the table or picnic spread. Equally delicious hot or cold. The tomato sauce adds a pleasant tart to the taste. In three sizes: 10, 15 and 20c. All grocers. Look close for the trade mark.

Van Camp Packing Company, Indianapolis, Ind.

NEVER JUMPS ITS TROLLEY.

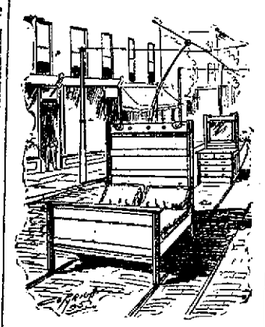

OH, YES, we operate a fine line of FURNITURE—not cars. But it's rapid transit all the the same. The way FURNITURE glides out of store and into the various houses of this and surrounding towns make some heads swim—heads that don't know the reason, though the reasons are few but clear. External appearance and internal durability and now and then a few words about price are all we care to tell about our FURNITURE. Our customers tell the rest.

Indiana Furniture Co.

166 Calhoun Street. Opp. Cathedral.

Branch Store, 28 West Main Street.

Call and examine our goods and prices before purchasing elsewhere.

Sexine Pills RESTORE LOST VIGOR

When in doubt what to use for Nervous Debility, Loss of Sexual Power (in either sex), Impotency, Atrophy, Varicocele and other weaknesses, from any cause, use Sexine Pills. Drains checked and full vigor quickly restored. If neglected, such troubles result fatally. Mailed anywhere, sealed, for $1.00 a box; 6 boxes for $5.00. With every $5.00 order we give a legal guarantee to cure or refund the money. Address PEAL MEDICINE CO., Cleveland, Ohio.

SOLD BY GROSS & PELLENS, 94 CALHOUN STREET

IMPERIAL

25¢ PER POUND **Baking Powder** 25¢ PER POUND

WARRANTED. A PURE CREAM TARTER Baking Powder

PURE FLAVORING EXTRACTS AND SPICES

MEYER BROS. & CO. DRUGGISTS AND CHEMISTS.

FORT WAYNE, IND.

"The Glory of a Young Man is His Strength."

Richardson's Kola Gum

CONTAINS A CERTAIN PROPORTION OF THE

FAMOUS KOLA NUT OF AFRICA

Used by the Natives because of its WONDERFUL STRENGTH-GIVING and Sustaining Qualities.

This Gum is a Mild Stimulant for Digestion and a Delicious Tonic for Mental and Physical Exhaustion Following Severe Exertion.

Ask your dealer for it, or send 5 cents for sample package to Kola Chemical Co., Cleveland, Ohio.

OFFICIAL REPORT
George P. Rowell & Co., the leading authority on newspaper information, says: "The Fort Wayne Sentinel, published at Fort Wayne, has the largest circulation accorded to any daily in Indiana, outside of Indianapolis."

The Fort Wayne Sentinel.

Do not Wait until Tomorrow.
Read Latest News
In the Sentinel Today.

ESTABLISHED 1833. FRIDAY, SEPT. 27, 1895. PRICE TWO CENTS.

GEO. DeWALD & CO.

We Open To-day New Things
+IN+
PLAIDS and NOVELTY
DRESS GOODS.

Also a Large Line of Fancy Blacks.

GEO. DeWALD & CO.

GUNTHER'S
Bon Bons,
Chocolates,
Taffy's, Etc.
Can be Purchased in This City Only, at the - - - -
West Side Pharmacy,
A. J. KELLER,
Proprietor.
Cor. Broadway & Washington Boulevard.
DRUDI'S NEW BLOCK.

LOANS. LOANS.
Ten Thousand Dollars
To Loan in Sums of
$10, $15, $20, $30, $50, $100, $200,
Or any amount you may wish, on furniture, pianos, organs, cows, horses and wagons, bicycles, store fixtures, machinery, storage receipts, or any other available security.
Everything left in your possession undisturbed and you still have the use of the money. You can pay it back weekly or monthly installments as you may find it most convenient.
All business strictly private and confidential.
Loans made the same day you apply for it.
Real Estate Loans made also.
INDIANA MORTGAGE LOAN CO.,
Room 8 Foellinger Block.
36 Calhoun Street.

A NEAT FOOT
CAN BE MADE
NEATER STILL
By a Pair of our DAINTY SHOES.
Nothing But—
LATE STYLE,
UP-TO-DATE
GOODS,
In Men's, Ladies' Misses' or Children's Shoes are to be found on our shelves.
THE HOOSIER,
52 Calhoun St.

NEW YORK HAIR BAZAAR,
Hair Dressing and Shampooing.
Manicuring and Face Steaming.
Gloves Nicely Cleaned.
The purest of Dyes, Cosmetics, Face Powders and Toilet Articles on sale.
The latest in Hair Ornaments.
MISS E. C. RODENBECK,
20 E. Washington Street.

EVERYBODY GOES TO
THE PANTITORIUM,
To have their Clothing CLEANED, PRESSED, DYED and REPAIRED. Call up telephone 80 and they will call for your work.
16 ARCADE,
Miss JENNIE HAVERLY, Prop.

Cut Flowers.
Fresh Cut Roses per doz....50c
Carnations per doz....35c
Funeral designs made to order.
Flowers delivered in the city.
80 Thompson Ave. Telephone No. 221.
VESEY'S GREENHOUSE.

HAY and OATS.
Best new oats 25c per bushel, or ... per ton. Feed more oats and less hay. Special prices on hay ... F. BARR & CO.

SIDE-SWIPED

Was a Baltimore and Ohio Passenger Train.

Henry Thomas and Miss Carrie Hobart Are the Only Ones of Twenty Passengers Seriously Injured.

GRAFTON, W. Va., Sept. 27.—Last night, a few minutes after 11 o'clock, quite a serious accident occurred at Tullenton, a Baltimore and Ohio station sixteen miles east of this place. Passenger train No. 1, west, and the first section of No. 4, east, were to meet at this point. The station is at the east end of a big tunnel through which there is but one track. Trains are required to slow up at either end and await a signal before passing onto the single track. Train No. 1 approached the station while the first section of No. 4 was at the platform taking on passengers. The engineer claims to have mistook the signal and, without stopping his train, to use a railroad term, "sideswiped." No. 4 overturning two passenger coaches and striking the sleeping car in front. The steam-cocks of the collided engine were knocked off and a number of the passengers were injured, some severely and others only slightly.

Following is the list of the injured:

G. B. Hart, Clarksburg, W. Va., toe smashed.

Wm. Ross, Salina, Kas., right knee bruised and foot scalded.

Miss Carrie Hobart, Philadelphia, left leg injured.

Miss Allie L. Taylor, Elkins, W. Va., left hand lacerated and side, neck and head scalded.

Henry S. Thomas, Baltimore, Md., right hand cut.

W. A. Oaley, Charleston, W. Va., face and hands scalded and cut in the forehead.

A. N. Gaskins, Wheeling, W. Va., hands and face badly scalded.

Mrs. Mary L. D. Mountain, Charleston, W. Va., face and hands scalded and left knee injured.

R. C. Fesser, South Lancaster, Mass., hands and wrist cut.

Mary Evans, Paola, Kas., cut on the nose.

Lee Hissy, Charleston, Mo., cut and bruised.

Mrs. Nell J. Fortney, Edgewood, W. Va., badly scalded about the face, upper part of the body and hands.

Owing to the similarity in the names, the name of Secretary Olney was at first sent out as injured. It was W. A. Olley, of Charleston, and not the secretary of state.

A SHOCKING STORY.

A Laborer Turns Out His Children to Starve.

FRANKLIN, Ind., Sept. 27.—This city was shocked yesterday by one of the most revolting cases of depravity on record. Some days ago it was reported to the authorities that William Bray and wife had driven their two young children, aged three and one years, respectively, out of the house to starve. On investigation, however, it was found that the report could not be verified in full, although Mrs. Bray admitted that she had put the baby out in the back yard because it was so dirty, and that kind neighbors had rescued it from the sun and flies and relieved it of its sufferings. Continued reports of mistreatment were received, and Wednesday Marshal Luyster and Township trustee McCollough visited the Bray house and found the children in a pitiable condition. They were almost destitute of clothing and looked as if the commonest food had been denied them. The skin was drawn tight over the protruding bones of their faces, and the blue veins showed plainly in their thin necks. They were filthy with dirt, and the house was alive with vermin. Food and clothing were left after the woman had refused to allow their removal to the Orphans' home, and the mother was ordered to treat them properly. Relief came too late, and yesterday the little one died. The older one is in a precarious condition. Bray is a strong young laborer. They are abundantly able to provide for their family wants. The affair has created great excitement and indignation, and is generally regarded as a dark blot on the fair reputation of Franklin.

TALMAGE LEAVES BROOKLYN.

The Eminent Divine Has Accepted Washington's Call.

WASHINGTON, D. C., Sept. 27.—Rev. Dr. Talmage, of Brooklyn, has accepted the call to be co-pastor of the First Presbyterian church of this city. This decision was communicated by him to the special committee of elders, deacons and trustees in a letter. Dr. Talmage is to be co pastor of the church of equal authority with Dr. Sunderland and probably will preach half of the sermons, beginning Sunday evening, Oct. 27.

Boys Bent on Killing Redskins.

DULUTH, Minn., Sept. 27.—A desperate crowd of Indian fighters was broken up by the police yesterday and the leader, Henry Gortzki, aged twelve, is under arrest on a charge of stealing several hundred dollars from his mother and using it in fitting out his party, which consisted of boys ranging in age from eight to ten, with rifles and revolvers. The boys had made all arrangements to start for the Indian country this morning.

Thief Arrested.

LONDON, Sept. 27.—One of the principals in the theft of 1,000 ounces of silver which has been shipped by Vivian & Co., of Swansea, to Sharp & Williams, of London, on Wednesday, has been arrested and a portion of the silver recovered. The silver, which was in ingots, was taken from the van while in transit from the Midland depot to the office of Sharp & Williams.

WANT HIM REMOVED

Because He Violated the Rule of the Office.

Austin Lathrop Connives With Others to Cheat the Great State of New York.

ALBANY, N. Y., Sept. 27.—John M. Weaver and J. B. White, of Plattsburg, have presented a petition to Governor Morton asking for the removal of the Superintendent of State Prisons, Austin Lathrop. The petition embraces thirteen counts, and the charges are founded in part upon the evidence taken before an investigating committee appointed by the last legislature. The petitioners claim that Mr. Lathrop has violated his duty in permitting the warden of Auburn prison to purchase large quantities of beef for the use of the prison at prices much higher than it could have been purchased for; that the beef was of poor and inferior quality; that such warden sold large quantities of scrap iron and brass and a large number of horse collars for much less than the property was worth; that the "general ledger book" used at Auburn prison, was not properly kept for the years 1892 and 1893; that subordinate officials at Auburn have been permitted to draw more than one salary each, contrary to law; that profits to the state in the holloware and cast iron industries, amounting in 1892 to $50,000, were lost to the state by the abandonment of the state account system, and the transfer of these industries to a citizen of Baltimore; that the law relating to the labor of prisoners has been violated by so operating under the "Pierce piece system," that the labor of the prisoners was substantially let at a given price per day; and that many other irregularities have existed in the management of the prisons.

BOUND TO STOP WHITING FIGHTS

Crown Point's Police Will Raid an Entertainment.

CROWN POINT, Ind., Sept. 27.—Twenty five deputy sheriffs will be sworn in to serve and the body, accompanied by Sheriff Hayes, will move to Whiting Saturday morning to make another raid on the sporting element of Chicago.

A grand athletic entertainment is being advertised by the Olympic Athletic club of Chicago to take place at Mattler's hall, in Whiting, Saturday evening, Sept. 28. Morton Trout, secretary of the Christian Citizenship league of Whiting, wired Sheriff Hayes of the intended pugilistic battles. The sheriff says the fights will not come off and that any persons who attempt to fight, and even the spectators, will be arrested and brought to the county jail.

The Olympic club has been advertising the fights on the quiet. Hayes and his deputies will occupy Mattler's hall, at Whiting, Saturday night and if any Chicago sports have any intentions now of witnessing the entertainment they had better decide to stay at home.

CHICAGO SPORTS

Think the Corbett-Fitzsimmons Fight Will Take Place.

CHICAGO, Sept. 27—The Chicago sporting contingent do not seem to be much alarmed at the action taken by the governor of Texas. They say it is one thing to call the legislature together and another to secure the passage of a law prohibiting fighting. Dan Stuart last night telegraphed F. E Kennedy, who expects to run a train to Dallas for the fight, that the mill would be brought off in the Indian territory if a law was passed forbidding it in Texas. What action Uncle Sam would take if the two pugilists attempt to meet on his domain is problematical.

THE PRICE OF BEEF

Is at the Mercy of a Grasping, Greedy Syndicate.

CHICAGO, Sept. 27.—General John C. Black, United States district attorney, received instructions to-day to investigate the alleged combination of Chicago packers to control the price of beef. His instructions came from Attorney General Harmon, who enclosed a statement of the suspicions regarding the alleged trust, prepared by Secretary of Agriculture Morton. General Black refused to divulge the nature of the evidence, but said that if the investigation developed sufficient facts to warrant action, the matter would be placed before the federal grand jury.

Renegade Indians.

EL PASO, Tex., Sept. 27.—Apache Kid and his band of renegade Indians have been located thirty miles southwest of Dos Cabezas, Sonora, Mex., in the Sierra Madres. The band was accompanied by three Americans, one of whom had long red hair, falling below his shoulders. The entire party are armed with United States army rifles. They attacked a party of prospectors three weeks ago and after a four hours fight the prospectors escaped with the loss of their mules and baggage.

Sterling Silver Belt Buckles and Waist Sets at greatly reduced prices.
DALLAS F. GREEN.

No change in the price of admission to the races; 50 cents each day.

"Major Centlivre" will surprise the talent tomorrow. Buy a box of A. C. Aurentz's delicious bonbons and chocolates and see him go.

Azote tomorrow to beat the world's record, 2:01 1-2.

A NEW WITNESS

Will Be Produced in the Durrant Murder Case.

Saw the Medical Student Enter the Church Just Before the Murder Occurred.

SAN FRANCISCO, Sept. 27.—The report that the defense in the Durrant case would produce a witness who would testify that she saw the accused medical student enter the Emanuel Baptist church alone on the afternoon of April 3, between 4:30 and 5 o'clock, in which time Blanche Lamont is supposed to have been murdered, has been confirmed, but the few people to whom this witness confided the story guarded her name sedulously. Wm. A. Doud, a stock broker, knows the woman who may thus testify and is in possession of the nature of the evidence she will give. Mr. Doud said:

"I know of this witness because the story was told to me. Several others know of it. All are pledged to secrecy. When the proper time comes, and to the proper authorities, the evidence will be given.

The story as known in police headquarters, is that this woman met a young man walking towards the church on the afternoon at the time mentioned, and accosted him, mistaking him at first as a friend. She apologized and passed on, and then curious by her mistake, turned and saw the stranger entering the church. Recently, she is said to have identified Durrant as the young man who she spoke to on that afternoon. Mr. Doud would not deny nor confirm this. He said that he had no motive for concealing anything. The point with him was that the lady might be mistaken and until she found that she was not, it was unnecessary to bring her name before the police.

The following students have been subpœnaed and will be called to the stand in the Durrant case today: Dr. Stillman and Dr. Rixford and Students Wythe, Cross, Diggins, Carter, Graham and Walters, of the Cooper college; Seymour Condon, E. C. Carpenter and Robert W. Maitland.

Carpenter is an expert gas fitter, who will explain the workings of the burners in Emanuel church, and Maitland, an expert electrician, will show by diagrams and charts how the electrical apparatus of the building is run.

The prosecution, during the presentation of its evidence against Durrant, was unable to present testimony tending to show that the accused was of immoral character and had visited immoral resorts. When the time for rebuttal comes, however, it is the intention to present all of that evidence. It is claimed by the detectives that they have sufficient proof to offset everything that may be offered to prove the character of the accused.

THINKS HE CHASED A GHOST.

Michigan Farmer Pursues a Ball of Fire in a Swamp.

SPRINGFIELD, Mich., Sept. 27.—For an hour a farmer chased an illusive ball of fire down the road. The ball emerged from a swamp, ran across a field just in front of the farmer, and swept down the road faster than the farmer could follow on his galloping horse. Sparks flew from it as it ran. Finally it gained on the farmer and disappeared in the woods, but soon reappeared at the horse's feet and again took to the woods. The scared countryman at once galloped home. He believes the ball is the ghost of a man who killed himself in the swamp some time ago.

Dynamiter Gets Ten Years.

MUNCIE, Ind., Sept. 27.—The trial of William Hewitt, who was charged with assault with intent to kill, came to an end in the Randolph circuit court yesterday. He was found guilty of the charge and sentenced to ten years in the penitentiary. Last April Hewitt left his family in Parker. April 12 the house was blown to pieces by dynamite. The wife was seriously injured and was an invalid for several weeks. The oldest daughter was crippled for life and the remainder of the family were also injured slightly.

Stolen Goods Recovered.

ELWOOD, Ind., Sept. 27.—A few days ago Hiram Dasler, a farmer near Orestis, discovered two sacks of silverware concealed in a corn shock in his field. No one knew where it came from. Deputy Sheriff Dean, of this city, today made the discovery that it was stolen from the wholesale store of Julius Joseph, at Noblesville, several weeks ago. Fifty dollars reward is offered for the apprehension of the thieves.

England in Earnest.

LONDON, Sept. 27.—The Pall Mall Gazette this afternoon prints a dispatch from Shanghai, which says: "Appearances indicate that England is finally in earnest in regard to the massacres in China. (Five war ships are now on the River Yang-Tse-Kiang proceeding towards the scenes of the disturbances, and four more are expected to start tomorrow."

Fight With Insurgents.

MADRID, Sept. 27.—The Imparcial Sj Havana correspondent telegraphs that Colonel Cannalos, with a force of 150 Spanish troops, had a fight of an hour's duration with 1,000 insurgents on Wednesday near the Bayanuso hills. The insurgents fled, leaving five of their number killed on the field.

Guilty of Murder.

WILKESBARRE, Pa., Sept. 27.—Nelson Miller, a colored man, charged with the murder of three Hungarians, was found guilty of murder in the first degree today. Miller and four others, two men and two women, all colored, are the persons who blew up a Hungarian boarding house on the mountain, five miles from here, in October last.

WESTERN BALL LEAGUE.

The Circuit Now in Progress of Formation.

Terre Haute Will Be Dropped and Toledo or Columbus Given a Place.

CHICAGO, Sept. 27—The sessions of the Western Base Ball league directors at the Tremont house today were devoted to the consideration of the Minneapolis franchise and of the report of the circuit committee. The struggle of the Messrs. Murphy and John Goodnow for the Minneapolis franchise was carefully reviewed and, while the decision was not announced, it was rumored that Mr. Goodnow had "won out." The circuit committee refused to make its report public, but it was stated on good authority that the report would recommend the dropping of Terre Haute and the admission of Columbus, Ohio. It was also said that Toledo would again take its place in the league. Omaha bid for a franchise, but met with little encouragement.

Manager Hugh Nicols, of Rockford, Ill., also asked for a place, but action in his petition was deferred. It was rumored that the Columbus and Toledo clubs were likely to have trouble in playing Sunday ball, and in case either city is compelled on that account to drop out of the league, Rockford will probably be given the vacant place. The make up of the league for next season as probably recommended by the circuit committee is as follows: Toledo, Columbus, Indianapolis, Milwaukee, Kansas City, St. Paul, Minneapolis and Detroit.

HARRISON'S STAND.

He Believes in the Enforcement of the Laws.

INDIANAPOLIS, Sept. 27—Gen. Benj. Harrison has expressed himself on the enforcement of the law, which is the chief issue in the present municipal campaign. He said:

"The importance of an honest and economical business administration of city affairs and the firm enforcement of all the laws cannot be overstated. A city so managed attracts business and population. I believe we have now these things and that they shall continue if Mr. Trusler (republican candidate) is elected mayor. The idea that a mayor or chief of police is at liberty to permit any law or ordinance to be violated is monstrous. We choose executive officers to enforce laws and not to repeal or suspend them at their pleasure—their oath is so. It is subversive of our system and destructive of social order and of the peace of our communities to allow our executive officers to choose what laws they will enforce. It is not at all a question whether I like the law or whether the officer likes the law. What sort of a condition of society would we have if no man obeyed the law and no officer enforced it unless he liked it. Such questions are for the legislature and the council. To find fault with an officer for enforcing the law is to repudiate our system of government and to vote against a candidate because he is pledged to enforce the law, is to associate oneself with the law breakers."

LITERARY WORK.

Gen. Harrison Writing a Series of Magazine Articles.

INDIANAPOLIS, Ind., Sept. 27.—Gen. Benjamin Harrison is devoting himself nearly entirely to a series of literary articles, which he contracted for while in the east last spring. The work is to take the phase of magazine articles, which will have for their aim the enlightenment of women upon national questions and giving them a clearer conception of government affairs. In scope they will be wide enough to touch upon all national questions of general interest. It now appears that Gen. Harrison gave all his time between deer hunts while in the Adirondacks to this work, and he is still busy and will be for some weeks, with his secretary, in getting the materials ready for a Philadelphia publishing house.

SMELTER BURNED.

A Durango Establishment Damaged $50,000.

DURANGO, Col., Sept. 27.—Fire damaged the Omaha and Grant smelter in this city last night to the extent of $50,000, destroyed the engine house Sampler roaster house No. 1 and several smaller buildings. The fire caught from the boiler room and for two hours the entire plant, representing $1,500,000, was in danger of total destruction.

Hugh McCulloch's Estate.

WASHINGTON, Sept. 27.—Charles A. McCulloch, of Fort Wayne, executor of the will of the late Hugh McCulloch, once secretary of the treasury, has placed on file an inventory of the personal estate. The bonds, stocks and secured notes on hand aggregate $113,020 53, while the amount of money is given as $840 40.

Take your best girl and a box of A. C. Aurentz's delicious Chocolates and bon bons and go to see the 2:18 trot tomorrow.

Dallas F. Green,
Expert Optician,
No. 3 Arcade.

There is in the United States one cricket team that beat the English boys anyhow, and it is found in Pennsylvania.

A crank is a person who does not think as you do.

BOLD ROBBERY.

Daring Deed of a Crook on a Wabash Train.

Climbed Into a Pullman Berth and Choked the Occupant Into Silence as He Stole Her Money.

CHICAGO, Sept. 27—An unusually bold robbery occurred on a Pullman sleeper on the Wabash limited as the train was leaving the city for Detroit last night. A well dressed man entered the Pullman and, stopping at the first berth, calmly climbed in, at the same time choking into silence Mrs George Mack, the occupant. After securing the well-filled pocketbook, jewelry and clothes of the terrified woman, whose husband sat in the smoking compartment only a few feet away, the robber attempted to leave. Mrs. Mack clung to him, however, and he only escaped after knocking her senseless. He jumped from the moving train apparently uninjured and escaped in the darkness.

SEARCHING FOR MOTHER.

The Story of a Life Which is a Peculiar One.

SAN FRANCISCO, Cal., Sept. 27.—Mrs. Charles Reiner, a young woman, who has until recently resided in this city, is engaged in a seemingly hopeless search for her mother, whom she says she has not seen since she was three years old. The story of Mrs. Reiner's life is a peculiar one. Her maiden name was Matilda Ralston, or Matilda Fisher. She was born and raised in Chicago, where her mother was living when last heard of. In 1878, when she was three years old, Matilda was sent to the Chicago home for the friendless, where she remained for one year. Then she was indentured to the man named Lars Johnson, with whom she remained until she was eighteen years of age. At that time she was in poor health and she decided to come to California. Here she met Charles Reiner, the third officer of the steamer St. Paul, plying between this city and Los Angeles. They were married in Los Angeles where they have since resided. After their marriage, Mr. Reiner became interested in his wife's efforts to find her mother. He engaged the services of an attorney, and upon the strength of what Mrs. Reiner could remember about her family history a correspondence was begun between Mrs. Reiner's attorney and the Chicago home of the friendless. The letter of inquiry that was sent to the home was answered by the superintendent, who said that Matilda Fisher had been an inmate there. The letter also said that in 1879 Tilda Ralston, the mother of Mrs. Reiner, had been sent to the bridewell to serve out a sentence of $100 fine for intoxication. Since then nothing had been heard of her. Previous to her imprisonment she had been known by the names of Matilda Ralston and Nellie Fisher, of Boston. Mrs. Reiner has not given up, but will satisfy herself if she can what has been the fate of her mother.

EXPELLED FROM THE GROUND

Because It Was Thought They Were Bent on Mischief.

SAN FRANCISCO, Sept. 27.—W. H. Appleman, who was tried for the murder of Engineer Clark in the famous train wreck near Sacramento, in which four United States soldiers were also killed, was arrested in the Presidio yesterday by order of General Graham and was expelled from the grounds. With him was G. E. Crandall, an ex-striker, who was treated in the same summary fashion. The two men visited the Presidio to view the famous monument erected to the memory of the murdered soldiers. General Graham has caused to be carved on the monument the inscription: "Murdered by Strikers."

The A. R. U. men have been trying to have this obnoxious sentence removed and have appealed to the war department. After inspecting the monument, Applemen and Crandall wandered about the grounds, when they were seized by soldiers and taken before Graham. They protested that they were American citizens and had a right to be on the grounds, but the general ordered them out and they were escorted to the gate by a guard of soldiers. General Graham says the men visited the monument and asked such questions of the guard as led him to believe they contemplated mischief. The monument is guarded night and day in order to prevent its destruction by ex-strikers.

Russian Influence.

WASHINGTON, Sept. 27.—Reports coming here to officials and to the diplomatic representatives of eastern countries indicate that the Slavonic or Russian influence, is becoming dominant, and that the Anglo Saxon or English influence, which has hitherto been uppermost in the development of the east, is being systematically and surely eliminated from the control of China and the east. This evolution is regarded as of great importance.

Insurance Company Sued.

MARION, Ind., Sept. 27.—Henry A. Scott filed suit with the circuit court here yesterday, demanding $2,000 of the Washington Insurance company. Scott was burned out on June 15 and has not been able to secure a settlement of the company, hence the suit.

Eloped From Vincennes.

VINCENNES, Ind, Sept. 27.—W. B. Ridgway and Miss Kate Vance Rabb eloped Wednesday night and were married in Evansville. Dr. Ridgway is one of the most prominent dentists in southern Indiana, while Miss Rabb is one of Vincennes' favorite society belles. She is a daughter of Dr. J. H. Rabb, president of the First National bank of this city.

FINE SPORT.

A Great Card of Races at the Driving Park Today.

Rachel Wins the 2:24 Pace—Robert J. Was Unable to Pace a Mile Better Than 2:05 1-4.

Robert J. paced a mile at the driving park yesterday in 2:05¼, but was unable

A SCENE ON THE OUT SIDE.

to reduce his record. The wind was blowing too heavily for record breaking.

Gus Allen took the 2:20 trot in straight heats, Lady Wilton, second; Queen Allan, third; Kitchell's Red Wilkes, fourth; Ben Wallace, fifth. Time, 2:19, 2:16¼, 2:15¼.

The 2:14 pace was won by Ziglar in three straight heats. Robert Wilkes took second money, Nydia third money and Sable Gift fourth money. Time, 2:15, 2:13, 2:13.

The crowd yesterday was the largest ever seen in the driving park.

PROGRAM FOR TODAY.

First Race—2:24 pace.

Second Race—Free-for-all three year-old trot.

Third Race—Two year-old trot.

Fourth Race—2:09 pace.

Fifth Race—2:16 trot.

Sixth Race—2:13 pace stake.

Owing to the fact that the program for today is such a big one and that Azote went a mile yesterday at Springfield, it has been decided to postpone the Azote special until Saturday.

THE RACES TODAY.

First Race, 2:24 Pace, Purse $1,000; First Heat—Morella first, Viotta second, Bacillus third, Rachel fourth, Bert Oliver fifth; time, 2:14¼.

First Race, Second Heat—Bert Oliver first, Viotta second, Bacillus third, Morella fourth, Rachel fifth; time, 2:13¼.

First Race, Third Heat—Rachel first, Bert Oliver second, Morella third, Bacillus fourth, Viotta fifth; time, 2:12¼.

First Race, Fourth Heat: Rachel first, Bert Oliver second, Bacillus third, Morella fourth, Viotta fifth. Time, 2:13¼.

First Race, Fifth Heat: Rachel first, Morella second, Viotta third, Bert Oliver fourth, Bacillus fifth. Time, 2:12¼. Rachel gets first money, Bert Oliver second money, Morella third money, Viotta fourth money.

Second Race, Free-for-All Three-Year-Old Trot—First Heat: Athanio first, Oakland Baron second, Pansy McGregor third, Killona fourth, Boreal fifth. Time, 2:16¼.

Second Race, Second Heat: Killona first, Oakland Baron second, Athanio third, Boreal fourth, Pansy McGregor fifth. Time, 2:17.

Second race, Third Heat: Killona first, Bareal second, Oakland Baron third, Athanio fourth, Pansy McGregor fifth. Time, 2:18¾.

Second Race, Fourth Heat: Killona won, Oakland Baron second, Pansy McGregor, third, Bareal fourth, Athanio fifth. Time, 2:18. Killona got first money, Athanio second money, Oakland Baron third money, Boreal fourth money.

Third Race, 3-minute trot for Three-Year-Olds. First Heat: Silver Lake won, Bob Collins second, Baroness Marguerite third. Time, 2:27¼.

Third Race, Second Heat—Silver Lake first, Bob Collins second, Baroness Marguerite third; time, 2:25¼.

Fourth Race, 2:09 Pace, First Heat.—Badge, first; J. H. L., second; Geo St. Clair, third; Atlantic King, fourth; Coastman, fifth, Direction, sixth; Moonstone, seventh; Alti, eighth Time, 2:10¼.

Fourth Race, Second Heat—Coastman first, Moonstone second, direction third, George St. Clair fourth, J. H. L. fifth, Atlantic King sixth, Alti seventh, Badge eighth; time, 2:09¼.

Fourth Race, Third Heat—Coastman first, Direction second, Moonstone third, Badge fourth, J. H. L. fifth, Alti sixth, Atlantic King seventh, George St. Clair eighth: time, 2:10¼.

Fifth Race, 2:15 Trot—First Heat: Piletta, first; Fitz Royal, second; The Conqueror, third; Oscar Williams, fourth; Oltao, fifth; New Castle, sixth; Maud C., seventh; Baron Dillon, eighth; Norther, ninth; Claus Almont, tenth. Time, 2:12¾.

Fifth Race—Second Heat: Piletta, first; New Castle, second; Altao, third; The Conqueror, fourth; Oscar Williams, fifth; Baron Dillon, sixth; Maud C, seventh; Norther, eighth; Fitz Royal, ninth; Claus Almont, tenth. Time, 2:11¼.

POLICE COURT.

Two Girls Make a Disgusting Spectacle of Themselves.

Sent to Jail for Being Drunk—Tramps Raid the McLaren Saloon, on the Bluffton Road.

Ida Miller and May Stevens were in police court this morning for being drunk. Yesterday afternoon they hired a horse and buggy at McAfee's livery barn, in Bloomingdale, and went to the race track. They became intoxicated and raised a row when they returned to the barn. Lieutenant Lapp took the girls to the police station in the patrol wagon and this morning they went to jail for eleven days.

Albert Lohman was the only other prisoner. He was sent to jail for fifteen days for vagrancy.

RAIDED BY TRAMPS.

A gang of about half a dozen tramps made Rome howl in the vicinity of McLaren's saloon, on the Bluffton road, just south of the city last night. The crowd entered the saloon and offered to sell McLaren a gold watch for a dollar. He refused to buy it and then they wanted to trade it for a round of drinks. This was also refused and the ruffians proceeded to smash everything in the place. McLaren was knocked down and Mrs. McLaren was also given a very serious blow on the head. After the gang had departed McLaren telephoned the officers and Sergeants Jewell and Daseler and Deputy Sheriffs Harrod and Melching went out in the patrol wagon and scoured the neighborhood but were unable to find anybody. A sharp lookout will be kept for the desperate gang.

LEE IS FOUND.

Nathan R. Lee, the printer regarding whom a letter from his mother in Milwaukee was received by Superintendent Liggett, as stated yesterday in THE SENTINEL, called at the police station late yesterday afternoon. He has been working in this city and is not insane, as the letter suggested. He left home some time ago. Lee said he would write to his mother at once.

ESTEEMED BY EMPLOYES.

Street Railway Officials Receive an Unexpected Visit.

Last night M. S. Robison, general manager of the Fort Wayne Electric Street Railway company, and J. D. McNutt, superintendent of the line, were called into their office by the employes of the street railway who, apparently, had a grievance to be adjusted. However, when the above gentlemen and the employes' committee had all arrived, Attorney J. M. Robinson stepped forward, and in a brief but neat speech, on behalf of the employes, presented Mr. Robison with a solid gold scarf pin, handsomely engraved and set with a trio of sparkling diamonds in a framing of daisies. Mr. Robison was also given a beautiful pearl handled pocket knife. Mr. Robison then turned to Mr. McNutt and presented him with an elegant gold watch chain and Masonic charm of beautiful design.

Both officials were taken completely by surprise, but each replied to the evidence of good feeling upon the part of the employes by expressing their gratitude for the presents and hoping that the same cordial relations now existing between management and employes will continue permanently.

The entire affair was nicely arranged and the employes were as happy as givers as the officials were as receivers of the tokens of their high regard.

GREAT PREPARATIONS.

The Centennial Decorations Will be Magnificent—Noted Speakers.

The centennial committee on decorations met last night and passed resolutions asking every business man to decorate his place of business during the celebration. Each secret, benevolent and social organization is requested to erect a floral arch on the streets. A committee was appointed to see that public buildings are decorated. A professional decorator from Chicago will be employed to do the decorating of business houses.

The fireworks committee placed a large order with the A. L. Due company, of Cincinnati.

The committee on speakers is arranging a grand program. Mayor Oakley and Capt. A. H. Dougall, of the committee, yesterday sent a request to Rev. Thomas Sherman, the noted Jesuit orator, and son of the great General Sherman, to attend the anniversary. Father Sherman is one of the leading orators of the country. The request from the committee was accompanied by personal requests from Bishop Rademacher and Vicar General Brammer for Father Sherman to be present. Ex-President Harrison will likely deliver an address, and there are several others who have been invited but who have not yet been heard from.

Fears Personal Safety.

Friends of Governor Matthews have had reasons recently to be anxious on the score of his personal safety. He has been receiving rather more than the usual number of unsigned letters containing threats that if he does not cease his hostility to Roby he will be harmed.

The writers, among other things, assail him for throwing the two thousand men out of work who are said to be employed when the races are allowed to run. It is from the class who complain of lost opportunities for labor that most of the letters are supposed to come, but one is evidently from a woman who is interested in the rents and profits from the Roby lease.

The writers show an angry state of mind and warn the governor of dire consequences to himself if he does not desist.

THE SILENT REAPER.

Death of Mrs. Peter Oddon Early This Morning.

Christian Blaugh, Father of Mrs. Josiah King Passes Away—Mrs. Hibler Died at Warsaw.

Mrs. Peter Oldon died this morning at her residence, No. 74 West Fifth street, from inflammation of the bowels. She was forty-five years of age. The funeral will occur Sunday at 12:30 o'clock from the Cathedral.

BLAUGH.

Christian Blaugh, of Mt. Etna, Huntington county, father of Mrs. Josiah King, of No. 28 Wilt street, this city, died at 4 o'clock this morning. He had been failing rapidly for the last year, and last Friday he was overcome by the excessive heat, which resulted in a complication that caused his death. Mr. Blaugh was sixty-nine years of age. The funeral will be held from his late residence Sunday at 10 a. m., and from the Simons church, near Roanoke, at 12 o'clock. The deceased leaves a widow and five children.

HUBLER.

Mr. Hubler, the father of Barnard Hubler, of South Lafayette street, died in Warsaw last Wednesday and was buried at Hoagland this afternoon, the funeral services being held in the English Lutheran church at that place. The deceased was a resident of Marion township, this county, for many years and owned a valuable farm there, upon which his son John now resides. During his residence in this county Mr. Hubler affiliated with the democrats and took active part in some of the elections. He was sixty-five years old.

CASE.

Fred, the two-year-old son of William Case, No. 36 Colerick street, died this morning from blood poisoning. The funerals of the child and its grandfather, William Case, will be held from the residence at 2 o'clock Sunday afternoon.

PREVENT THE BIG FIGHT.

Extra Session of the Texas Legislature Called by Culberson.

AUSTIN, Texas, Sept. 27.—Governor Culberson has called a special session of the legislature to take action on prize-fighting. It is his hope, it is thought, to secure the repeal of the occupation tax law, and thus prevent the Corbett-Fitzsimmons fight at Dallas. His course is generally commended, and it is thought public sentiment will have such an effect that the repealing bill will be quickly passed.

WAIT

Until Tomorrow Evening and Procure

Some of the Following Special Values We Offer Below—Our Store Will Be Closed Tomorrow Until 5 p. m. on Account of Holiday.

A 4-Button Kid Glove in tan, brown and black, with heavy fancy stitching for 7c a pair; worth $1.00.

Now and in the future when you want a dollar glove call for the "Margueritte" which is by far superior in quality and make than any other dollar glove in the market, and is sold only by Louis Wolf & Co. This Glove is guaranteed.

Ladies 4-Button White Kid Glove with white or black stitching for 45c a pair; value $1.00.

Ladies' Black Cashmere Gloves for 19c; worth 25c.

Misses' 4 Button Kid Gloves in tan and brown, worth $1.00; for 69c a pair.

Do not buy any hosiery tomorrow, but wait for the evening hosiery sale at our store for ladies, gents, misses, boys and infants.

Ladies' Jersey ribbed fleece lined vests and pants, in white and natural, for 25c, worth 40c.

60 doz. Jersey ribbed fleece lined vests for ladies at 19c, regular 25c number.

Our ladies' 25c and 30c fancy embroidered and scalloped edged handkerchiefs for tomorrow evening 15c.

Ladies' bordered tissue veiling in black, brown and white for 10c per yard.

Special values in every department in the store.

LOUIS WOLF & CO.,
54 Calhoun Street.

Sent to Prison.

SAN BERNARDINO, Cal, Sept. 27.—George Williams has been sentenced to serve two years in prison for hurling a heavy glass tumbler at Justice of the Peace W. G. Soule. A few days ago Williams was brought before Justice Soule on a charge of misdemeanor, and during the trial of the case, Williams, without provocation, threw a heavy glass tumbler at the justice with such force that pieces penetrated the wooden ceiling to a considerable depth. He was then seized and prevented from doing further violence.

An Old Soldier's Death.

MARION, Ind., Sept. 27.—John Marth, an old soldier at the home here, dropped dead yesterday of heart disease. Marth was the National Soldiers' and Sailors' Home mail carrier, having served in that capacity for several years. He was an odd character, and was liked by all. His untimely death is deeply mourned at the home, where he was a favorite.

See our prices on Ladies' and Gentlemen's Gold Watches. Dallas F. Green, Arcade Jeweler.

THE TURN OF LIFE.

WOMAN'S CRITICAL PERIOD

Contemplated with Less Fear than of Old.

(SPECIAL TO THE GAZETTE.)

There is no period in woman's earthly career which she approaches with so much anxiety as the "change of life." Yet during the past twenty years women have learned much from a woman.

It is safe to say that women who prepare themselves for the critical period pass through it much easier than in the past.

There is but one course to pursue. Lydia E. Pinkham's Vegetable Compound should be used in the case of all the nervous complications, and prepare the system for the change.

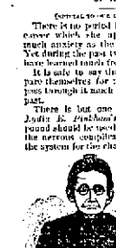

It is well for those approaching the time to write Mrs. Pinkham, at Lynn, Mass., and get her advice.

Such testimony as the following should be convincing:—

"Your Vegetable Compound has been a God-send to me: it saved my life when all else failed.

"I would have been in my grave ten years ago but for it. My womb had fallen and rested on the bladder. The doctor could not relieve me; my mind was deranged. Your Compound cured me. It helped me through the chance of life all right, and now in good health. It has also cured my husband of kidney trouble; made him like a new man. Please state my case in the strongest terms. I am glad to send you my picture. I travelled twelve miles to have it taken for you. Mrs. W. L. Day, Hetterville, O."

1,600,000 People Wear

W. L. Douglas Shoes

HAND SEWED $3.00 BEST IN THE WORLD. PROCESS.

$5.00		$3.00
$4.00		$2.50
$3.50		$2.00
$2.50		$1.75
$2.25		For Men and Youths

For Men.

W. L. Douglas shoes are worth from $3.00 to $5.00 a pair. If dealers could get them they would be worth more to sell the wearers of W. L. Douglas shoes than any other shoes. Take no other. If your dealer will not supply you, we will send you a pair, postpaid, on receipt of price. W. L. Douglas, Brockton, Mass. Sold by

ISADOR H. LEHMAN.

FREE DISPENSARY.

Open every day from 8 a. m. to 3 p. m. at the Fort Wayne Medical Institute, 17 Sturgis Block. Medicine free to the poor. Patients can be treated at home or the dispensary will be visited at their home. Dispensary in charge of Dr. George Slater.

HUMANE SOCIETY NOTICE.

All parties having knowledge of acts of cruelty to animals or children will confer a favor and assist the Fort Wayne Humane Society by reporting such offenses which fall under its Office: Schlemann's, 32 Clinton Street. Telephone No. 8.

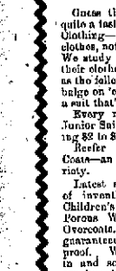

CAN YOU BE TEMPTED

To buy poor clothes? You are easily fooled if you can. What is there about poor stuff that you like so well? You can see with your own eyes that such clothes don't fit. You can feel with your own hands that they're made of base material. Is it the price? They are more expensive than good clothes.

The only thing we can think of is that you buy poor clothes just to be stubborn—and nothing else.

Our line of Tailor-Made Clothing for the Fall of '95 is now complete and it is worth the while of every Clothing buyer in Northern Indiana to give it careful inspection. Select Patterns, Choicest Fabrics from the best and most reputable manufacturers in the United States. Men's Suits, Cheviots, Cassimeres and Worsteds, Frocks, Regents and Sacks, Single or Double Breasted. Prices range from

$5 to $25.

LITTLE FELLOW'S DEPARTMENT.

Our Water-proof Boy.

Guess the mother finds it quite a task to keep the lad in Clothing—that's the fault of the clothes, not the boy nor parent. We study the boys—we study their clothes—we know 'em, and as the fellor says, "we've got the bulge on 'em" when it comes to a suit that's got the wear in it.

Every now design in Boys' Junior Suits, ages 3 to 8, ranging $2 to $7.50.

Reefer Suits and Reefer Coats—an almost endless variety.

Latest and greatest triumph of inventive genius—Boys' and Children's Nobby Anti-Pluto Porous Waterproof Suits and Overcoats. Every garment guaranteed absolutely waterproof. When down town come in and see the material. We are the sole agents for the sale of Anti-Pluto Waterproof Clothing in Fort Wayne and vicinity.

Lehmann's U.S.

34 and 36 Calhoun St.

Foellinger Block.

The Evening Sentinel.

BY E. A. H. DACKETT.

FRIDAY, SEPT. 27, 1895

TONIGHT.

MASONIC TEMPLE—The Play of "Human Hearts."
HEBREW TEMPLE—Religious Service.
ORDER OF FORESTERS.—Entertainment at their hall.
WESTMINSTER CHURCH.—Meeting of Christian Evangelistic Meeting committees.
LODGES—Fort Wayne lodge No 19, A. O. U. W.; Hal Anthony Tent No. 98, K. O. T. M.; Knights of the Golden Eagle.

THE minority campaign at Indianapolis is getting to be red hot.

FORT WAYNE'S centennial celebration will bring the crowds to this city.

THE Saturday SENTINEL will have its usual large amount of good reading matter.

IT doesn't look as if the trotting horse would make that two-minute record this year—not even on Terre Haute's track.

THE SENTINEL can see no good reason why even ten per cent. of the salaries of the teachers of this city should be held back until the close of the year.

THE democratic party in New Jersey has placed in its platform a plank against betting on horse racing and favoring a constitutional amendment that shall prevent the legalization of gambling in any form.

NORTH MANCHESTER has a live newspaper, called the Telegram. It was established by Middleton Bros., founders of the Lafontaine Review, who removed their material to North Manchester after the suspension of the Review. The Evening Telegram is a six column folio and begins business with a fair patronage.

THE reports of the agricultural department show that, in accordance with early predictions, the general crops of New York, Pennsylvania, Michigan, Kentucky, Missouri, Nebraska, Iowa, Wisconsin, Minnesota and the two Dakotas will be unusually large. Of the large states Ohio and Illinois are the only ones where the returns are unfavorable. Possibly the farmers of those two states have paid too much attention to politics and not enough to their farms. Nature will do a great deal in assisting farmers to large crops, but hard work is most needed, and when it is not forthcoming the results are unsatisfactory, even in so favorable a year as the present.

THE retirement of General Schofield this week because he has reached the age of sixty-four years has called attention to the fact that the American idea of the limit of age for military duty is far different from that entertained abroad. Von Waldersee, the newly appointed German field marshal is but one year younger than General Schofield is but one year younger than General Schofield is but one year younger than General Schofield is but one year younger than General Schofield is but one year younger than General Schofield is but one year younger than General Schofield is but one year younger than General Schofield is but sold, and it is pointed out that Von Moltke won his greatest victories after he had passed the age of three score years and ten. There is no doubt that General Schofield is well fitted to continue in the command of the army for years to come, but the law says he must retire, and consequently many persons find fault with the law.

ELECTRIC railways in Europe in 1891 increased in number from forty-three to seventy. In length of line from 305 to 700 kilometers, the power at the central stations from 10,820 to 18,150 kilowatts. From 523 to 1,250 self-motor vehicles. Germany leads in length of lines with 356 kilometers, France 96, England 69, Austria-Hungary 45, Switzerland 37, Belgium 22, Italy 19, Spain 14. The overhead trolly system is used by fifty-five out of seventy lines.

EX CONGRESSMAN BEN CABLE, of Illinois, has a little daughter who has the making of a great financier in her. One day her father called her to him. "My dear," said he, "a man this morning offered me a pin-round full of gold if he would sell little brother. Now, that means gold enough to fill this room from wall to wall and from floor to ceiling. If I sell little brother for that sum, I shall be able to buy everything in the world you want. Shall I sell him?" "No, papa," answered the little girl, promptly, and then, before her delighted father could embrace her for expressing so much unselfish affecting, she went on: "Keep him till he's bigger. He'll be worth more then."

Business and Not Politics.

The great commercial, industrial, financial and trade circles of the country want a rest from politics. They have been struggling for two years or more under the severest depression, and now that the industries of the nation are rapidly reviving and starting all the varied channels of trade which depend upon them, the great need of the country is honest devotion to the advancement of business and as little intrusion of politics as possible.

We have just started upon an era of prosperity that promises to be more substantial and enduring than any since the war, and the great energies of our people want to be let alone. Of course it is distressing for partisan organs to see prosperity come to the nation in spite of the clamor of politicians who have had a harvest during the last two years. They did their utmost to hasten business paralysis and to delay its recovery. They did it not for the sake of the country, or for the sake of industry, but solely for the sake of politics. Now that industrial revival has come in spite of them they are compelled to inject partisan politics into the pages of organs every day in the vain effort to mislead the people into the belief that other than entirely logical causes have produced the restoration of prosperity.

The cause of our nation is our political conscience. Our administration is not solely under way until congress and politicians are agitating for the succession. Our financial system is often made the plaything of party leaders who care nothing for the credit of the nation if they can gain power, and an important economic policy of the country is not even fairly tried until partisan interests agitate to overthrow it. The time has come when the country wants freedom from partisan politics, because it needs its entire energies to be devoted to the business prosperity that has come upon the people in defiance of the efforts of partisan organs and leaders to hinder it.

The success of the business interests of the country is paramount to everything, and the partisan organ or leader who attempts to inject politics to aid business paralysis or to hinder business recovery is the foe of national tranquility and business advancement. What the country now needs is a rest from political agitators. The chief object today is to give rapid development of the highest measure of prosperity throughout all classes of our people is the purpose

WORSE THAN USELESS.

Do Not Use Cathartics For Indigestion.

The commonly used remedies are worse than useless, as they do not remove the cause. Cathartics are injurious, for although they move the bowels for a time, their action weakens the digestion and thus increases the difficulty they are intended to cure.

Persons using Stuart's Dyspepsia Tablets will not be disappointed as their use not only properly digests the food, but gives proper assimilation and cures constipation by producing the proper quantity of bile.

The fact that they are used so largely by physicians is a great point in their favor, and many physicians treat their cases of indigestion almost entirely by these tablets or the same ingredients. The only difference being that when dyspeptics apply to a physician for these he charges you two or three prices for them besides his advice. Whereas if you go to your druggist he will sell you Stuart's Dyspepsia Tablets for only 50 Cents per box.

They may also be had by mail by enclosing price to The F. A. Stuart Co., chemists, Marshall, Mich.

WANTED.

WANTED—A home for a girl seven years old. Corner Rockhill and Prichard streets. tf

WANTED—Two or three unfurnished rooms for two students. Apply at International Business College, Schmitz block.

WANTED—A girl to do general housework in a family of two; must know how to cook, wash and iron. 103 West Berry street. 25-3t

WANTED—Lady student wants room with board in private family, south of railroad, west of Calhoun street. State terms. Address Student, care Sentinel. 25-tf

WANTED—Two girls—a good cook and a second girl, to go to Hartford City; references required. Will pay $4 and $3 per week. Inquire at No. 26 W. Berry street. Mrs. A. D. Trentman. 25-3t

WANTED—Parties to donate the following articles to the Y. W. C. A.: One step ladder, one door mat, few small tables, several new comforts, pictures, magazines, bookcase and rocking chairs. 19-tf

FOR SALE.

FOR SALE—Money to loan on pianos, etc. See advertisement first page first column. 19-tf

FOR SALE—A Crane elevator as good as new. Suitable for a five story building. Enquire this office. tf

FOR SALE—A horse and top buggy; two buckboards, one butcher wagon and one sulky. Call at 112 Fairfield avenue. 25-3t

FOR SALE—A good barber outfit and heating and cook stoves, desks and all kinds of furniture at lowest prices, at 216 Calhoun street. 20-1m

FOR SALE—A good paying business worth $300. Can show a net profit of $20.00 each week. Reasons for selling have other business. Address B., care Sentinel. 21-tf

FOR SALE OR TRADE—A fine farm, 160 acres, good buildings, near this city. Will accept unencumbered city property as part pay. Address H. T., care of Sentinel office, Fort Wayne, Ind. 21-6t

FOR SALE—At the Bowdoin Nursery, the finest fall trees of all descriptions [illegible]

FOR SALE—[illegible]

FOR SALE OR TRADE—[illegible]

FOR SALE—A bargain, $2,250, [illegible]

FOR SALE OR TRADE—[illegible]

FOR SALE AND TRADE—House of eight rooms [illegible]

FOR RENT.

FOR RENT—Money to loan on house goods, etc. See advertisement first column first page. 19-tf

FOR RENT—House No. 47 McClellan St. $10 per month. Inquire 18 Brackenridge street. [illegible]

FOR RENT—Two furnished rooms on first floor, suitable for man and wife [illegible] 25-6t

FOR RENT—A nice nine room house [illegible]

FOR RENT—Two reliable tenants of small family house [illegible]

PROFESSIONAL.

DOCTOR MARY WHERY

Office and Residence 26 Madison St.

Specialty—Diseases of Women.

[illegible]

D. O. WEISELL & SON

DENTISTS

34 & 36 Calhoun St.

TO RENT.

HOUSE, 215 West Berry St., Ten Rooms, Good Closet, Good Bath Room, Hot and Cold Water, Good Cellar, Good Stable, Artificial and Natural Gas, (All in First-class Condition), Good Furnace.

Address [illegible]

WARD'S CHINA STORE, No. 8 West Columbia St.

JUST TAKE A LOOK AT

Our New Goods—the handsomest new decorations.

Dinner Sets

In American, in English; this week for $10.

New Jardiniers and Ferneries.

All goods sold at one price.

Every article sold at a less price than sold by others at a discount of 10, 20 or 30 per ct.

WARD'S CHINA STORE,

No. 8 West Columbia St.

Sign Big Iron Dog.

HIS BUSY DAY.

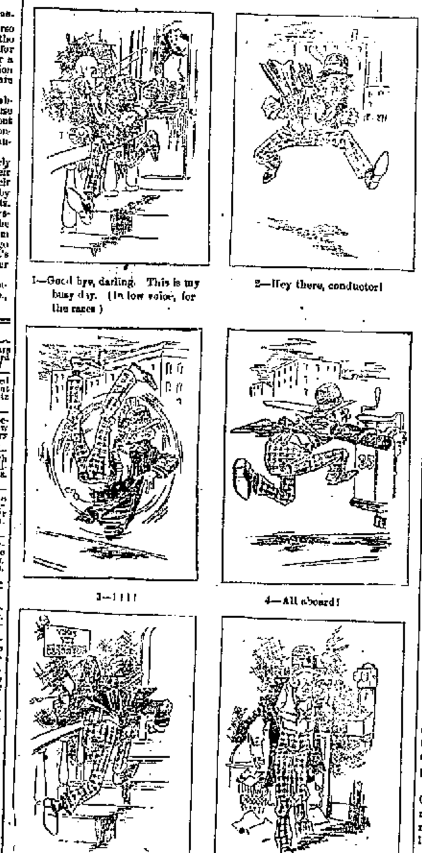

1—Good bye, darling. This is my busy day. (In low voice, for the races.)

2—Hey there, conductor!

3—!!!!

4—All aboard!

5—Will run up to the office and see if there is any mail.

6—Hello! Hello! Central who won that race?

FRANK HOUGH RESIGNS,

Quits the Electric Works After Ten Years' Service.

John F. Kiess, Receiving Clerk, Succeeds Mr. Hough—Big Shipments of Machinery.

The friends of Mr. and Mrs. Frank L. Hough, of 123 West Butler street, will be pained to learn that they have decided to remove permanently from Fort Wayne. Several days ago Mr. Hough tendered his resignation as shipping clerk at the electric works, the same to take effect next Monday. He has been connected with the shipping room of the works for ten years and for the past four years has been chief of the department. He leaves only because he is bettering himself in a financial way. His father conducts an extensive insurance and real estate business in Adrian, Mich., having the agency for seventeen of the leading fire and life insurance companies in the country, and he has offered his son a half interest in the same if he will remove to Adrian and devote his time to the business. This Mr. Hough has finally decided to do, and will at once commence arrangements to carry out this decision. John F. Kiess, who has for the past ten years been receiving clerk of the works, will succeed Mr. Hough and the office of receiving clerk will be abolished. Mr. Kiess is familiar with the affairs of his new office and will fill it to the satisfaction of the company.

ELECTRIC LIGHT SHIPMENTS.

Business at the electric works continues to show a very gratifying increase and the works, although in operation thirteen hours per day, cannot make the machinery as fast as it is needed for shipment. Yesterday the company shipped two 80-light arc dynamos to Philadelphia, a 2 000 light alternator to Leominster, Mass., and two 60-light arc machines to Pittsfield, Mass. Other shipments, equally as large, are due to leave the works today or tomorrow.

THE RAILROADS DISAPPOINTED

The railroads entering Fort Wayne are doing their best to bring crowds into the city to attend the races, but so far their efforts have been only partially successful. Unfortunately there are several county fairs in progress in northern Indiana, this week, and it appears that the farmers and the citizens of the villages and towns prefer looking at fat calves and pumpkins to being spectators to the best races ever held in this part of the state. At least, the Fort Wayne races are not being patronized by the outside towns as they should. The special train on the Grand Rapids road, which came in at 8:30 this morning and which was expected to bring in at least 500 people, did not bring in over seventy-five, and the Pittsburg and Wabash trains this morning did no better. Warsaw furnished the largest delegation yesterday, there being 225 of her citizens here, all of whom attended the races. The Pennsylvania company ran a special out last evening to take the visitors home. It was in charge of Conductor Cliff Ellenwood and Engineer Quinn.

SARGENT ON THE WABASH RUMORS

F. P. Sargent, grand master of the Brotherhood of Locomotive Firemen, says he has no information whatever of any attempt on the part of the Wabash railroad to get rid of members of the brotherhood or of those of any other organization, and he does not think there is anything in the reports. He thinks the Wabash would be very foolish to attempt anything of the kind and has no excuse for it. He calls attention to the fact that during the A. R. U. strike these organizations refused to join in it. And, therefore, the Wabash and other roads ought to feel good will to them. He declared emphatically that all efforts to crush these old line organizations would be in vain. The members, as a rule, acted like honorable men and they should not be held responsible for any mistakes a few individual members might make.

TWO RAILROAD MEETINGS.

A New York dispatch reads as follows: "The members of the Southern States Passenger association are holding a meeting today at the Hotel Waldorf. They will receive the reports of the committee appointed yesterday in reference to the selection of a commissioner. The members of the Southern and Steamship association also hold a meeting at the Waldorf today. For some time this body had been going through a process of reorganization and it is thought that today it will formally go out of existence to be reorganized as the Southern States Freight association. A commissioner to succeed E. B. Stahlman, resigned, will also be elected. President Samuel Spencer, of the Southern railway, was asked about a report that his assistant Solomon Haas, who was known as traffic manager, had resigned. Mr. Spencer said that he had nothing to say on that subject. Mr. Haas was seen later himself and, in reply to the same question, he said: "I regret that my position at the present will not allow me to deny or confirm the report." From a very reliable authority, however, it was learned that Mr. Haas had handed in his resignation three days ago. The passenger association was in session only a short while and adjourned until evening. It was announced that no action of any moment had been taken by the members. It was learned that they were having some difficulty over the election of a president owing to the conditions under which the former one had resigned. They had hardly, it was announced, time to look over the field. The action of the passenger association will depend in a great measure on the freight association.

BRIEF MENTION.

Julius Kneak, a machinist, has taken a position in the Bass shops.

Pittsburg Engineer Martin Stafford and Fireman George Brown are on the sick list.

C. C. Scott, for many years chief train dispatcher of the Erie road, has gone totally blind.

Stephen Schellenberger, of 418 Lafayette street, is the father of twin boys, whose arrival at his home took place yesterday. Mr. Schellenberger is chief car inspector of the Pittsburg at this point.

John Jones, the machinist in the Wabash shops, has recovered from his recent illness.

Herbert Welton is suffering with malarial fever. He is a messenger in the Pittsburg shops.

Jeremiah Stanford, of the Pittsburg lock shop, is detained at home by the illness of his wife.

After a few days' sickness, Nickel Plate Conductor Daniel Shea has resumed his train duties.

J. Johnston, who operates a nut machine in the Pittsburg shops, is off duty on account of sickness.

William Moughler, a Baltimore and Ohio engineer from Garrett, was in the city today taking in the races.

Peter Planting, a draughtsman at the electric works, left last evening for Bloomington, Ill., on business for the company.

W. P. Hart, of the Wabash shops, went to Peru this morning to take a course of treatment for rheumatism in the company's hospital.

J. C. Miller, who was a brakeman on the Nickel Plate seven years ago, has resumed that position and is again a citizen of Fort Wayne.

The report is revived that the Louisville, New Albany and Chicago is in a fair way to secure control of the Indiana and Illinois Southern.

Nickel Plate Conductors Denbow and R. C. Ross are attending the races and Conductors Bailey and Long are filling the absentees' places.

Some business men of Missouri have arranged for a special train to go on the road November 1, to advertise the products of Missouri in the eastern states.

The Lake Erie and Western has expended considerable money this season in laying additional sidetrack, erecting new water stations, and repairing depots, platforms, etc.

The Missouri, Kansas and Texas will open its line into Kansas City for freight business next month, but not until the spring of 1895 will it open for passenger traffic to that point.

Mrs. Charles L. Brown, wife of the Grand Rapids and Indiana express messenger, went to Grand Rapids this morning. Thence she will go to Cadillac, Mich., to spend a week or two.

There is unusual activity in and about the Wabash shops at present. Yesterday engines 10, 42, 36 and 90 were turned out after repairs, and their places in the shops were taken by 17, 57, 77 and 566.

During the absence of Engineer Joseph Haley, who is attending the races, Engineer Quinn is running the engine which hauls Nickel Plate passenger trains 6 and 3 between Fort Wayne and Bellevue.

Mr. Brown, a draughtsman of considerable ability, has arrived in the city and taken a position in the electric works. Mr. Brown was for a number of years connected with the patent office, at Washington, D. C.

Draughtsman Gavin, of the electric works, discovered his bicycle this morning in the place where his comrades had secreted it several days ago as a joke. Mr. Gavin supposed the wheel had been stolen and his joy at finding it can be best imagined.

The Daesler and Meonewisch orchestra, composed chiefly of Pittsburg employes, will furnish the music at the entertainment to be given this evening by the Independent Order of Foresters. The boys make fine music.

The Chicago and Alton road will on Sunday next open its through service between Chicago and Peoria with three first-class daily trains and two each way on Sunday. The Alton claims to have the shortest line between these cities.

A rumor is current among the employes of the Cleveland, Akron and Columbus road, one of the lines recently secured by the Brice syndicate, that the 10 per cent reduction made in their wages in 1893 is to be restored.

Over eight thousand barrels of apples have been shipped this season from New Albany by rail and as many more are to be shipped, largely to eastern markets. In cars of sixty thousand pounds capacity 160 barrels of apples are loaded.

It is stated that in the broom corn section of Illinois there are over 600 carloads of broom corn to be shipped, and freight men are eager to get their share of the business, a large percentage of which goes to eastern markets.

The higher officials of the Pennsylvania lines have this week given three days to inspecting the Pennsylvania road between Jersey City and Pittsburg, but will not probably start on their trip of inspecting western lines before the second week in October.

Chairman Caldwell, of the Western Lines Passenger association, has issued a call for a meeting at Chicago next Monday of all the lines in the association. The matter to be discussed is the advisability of running home seekers' excursions each month until next May.

William Ward, the well known flagman on the east end of the Pittsburg, is lying very ill at his home, 40 Pontiac street. Last night he was taken with a fainting spell and his family were greatly alarmed over his condition. He soon rallied, however, and was reported better this morning.

W. L. Stanley, who had been engaged for three or four days in packing and removing his household goods from Sandusky to this city, resumed his duties as trainman on the Nickel Plate yesterday. His brother, also a Nickel Plate brakeman, has gone to Cleveland to visit his parents a few days.

A Denver dispatch says: "The report that President Jeffry, of the Denver and Rio Grande railroad is to be made president of the Santa Fe system has again gained currency. Mr. Jeffry has gone to New York and there is to be a meeting of the Santa Fe reorganization committee there next Monday.

Awarded

Highest Honors—World's Fair.

DR. PRICE'S CREAM BAKING POWDER

MOST PERFECT MADE.

A pure Grape Cream of Tartar Powder. Free from Ammonia, Alum or any other adulterant.

40 YEARS THE STANDARD.

PACIFIC PILLS

are Pacific in action, as their name implies—THEY WILL NOT GRIPE, THEY WILL NOT NAUSEATE

Easily taken and results equally satisfactory. They act directly on the LIVER and BOWELS, purifying the BLOOD and removing the CAUSE of disease. They AID DIGESTION, CURE DYSPEPSIA, MALARIA, NERVOUS PROSTRATION, SICK HEADACHE, CONSTIPATION, Etc., Etc.

THE BEST PILL MADE.

PACIFIC MEDICINE CO., ST. LOUIS, MO.

Royal Baking Powder

ABSOLUTELY PURE

NARROW ESCAPE.

A Pleasure Party Spends a Night in the Water.

Miss Askew's narrative of how she and her companion narrowly escaped death on the rock-bound coast of the island of Jersey will recall to the minds of many readers a stirring episode in Scott's "Guy Mannering." Enticed by a treacherous calm, under a bright blue sky, the party, consisting of Miss Askew and Miss Matson—both Birmingham ladies—and their friend, Mr. Everall, put forth from St. Helier for a row, but, according to Miss Askew's statements, communicated to a contributor to the Birmingham Daily Gazette, they were scarcely on the open sea before the breeze suddenly freshened and the water became "choppy." A companion boat, with some friends aboard, made at once for the point of starting, and contrived to get back safely, but Mr. Everall unfortunately snapped an oar, and found it impossible with the remaining blade to scull the boat homeward or prevent her drifting toward a dangerous reef of rocks only about a mile and a half from the land. Luckily, he was enabled to steer for a "comb" that stood higher above the waves than its neighbors and here with difficulty they landed. The sun was now sinking, and they could discern the people on the shore. No one, however, appeared to observe these specks upon the black rock, and even sailing boats passed at no great distance without noticing their signals.

Rain now began to fall heavily, and lightning flashed with peals of thunder. To their horror they found the tide steadily rising, till they were driven to a crest of rock little more than four feet square, to which they clung with difficulty in the strong wind. In this desperate position the lower part of their bodies was already immersed, when happily the waters ceased to rise. About 9 in the evening the moon broke forth from the clouds, and by degrees the wind subsided. Not yet, however, were their sufferings ended. One by one they saw the lights in the little town extinguished, and cut, bruised and tormented with thirst from the salt spray, they waited through the weary hours for daybreak. The Southampton boat passed them in the morning, but still their signals were unperceived, and again the tide began to rise, threatening them in their exhausted condition with a repetition of their miseries, but at last the boat of some Jersey fishermen was seen putting off from shore, and after 18 hours of suffering and peril the castaways were safely landed on the island amid the cheers of a vast gathering of the Jersey folk.—London Daily News.

YOUNG JAY GOULD.

The Late Wizard's Son Begins His Career Worthily.

Frank Jay Gould, youngest son of the late wizard of Wall street, has signalized his advent into business life by an act of generosity toward the people of Roxbury, N. Y., his father's birthplace. The village schoolhouse had become dilapidated, and as it required all the available money for running expenses the townspeople did not see their way clear to bettering the conditions of their only house of learning. It was with some surprise, considering the number and extent of gifts already bestowed upon the town by the Gould children, that overtures looking toward the erection of practically a new school building were received from Frank Gould. The proposal was gratefully received, and the youngster became very enthusiastic over his first philanthropic venture. The building was so thoroughly repaired that it had but little of the old material remaining in it, a big tower was raised and a 40 foot addition built.

When all was completed, young Gould determined to do still more handsomely by the building. There must be a clock and bell for the tower. A representative of the Seth Thomas Clock company was sent to Lyndhurst, where Frank lives with his sister, Miss Helen, and a day and part of a night were spent in going over the plans, Miss Alice Northrup, a cousin, and other members of the family participating in the consultation. The clock and bell were being placed in position yesterday and will be ready for duty within a few days. The Roxbury people are very proud of the whole gift, since no other village in the state can make a like showing.

Frank Gould made the gift so quietly that the fact has only now become generally known. He is too modest to tell how much he spent, but it was a good many thousand dollars, and it was all saved from his income. Inquiry concerning the benefactor developed the fact that the young man has joined his brothers George, Edwin and Howard in managing their great joint interests and is now a member of a busy quartet at 195 Broadway in the office where his father won so many millions. Frank is about 19 years old. He is tall, lanky and smooth faced and is quiet and shy.—New York World.

SAUCY EDITORS.

They Can't Appreciate the Fin de Siecle Poet, Stephen Crane.

Stephen Crane is a melancholy appearing young man who writes melancholy appearing lines. In the minds of some persons, among them Mr. Crane and his publishers, it is presumed that latent genius seems to nestle in those lines. To the cold, unfeeling rabble, which needs to know what words mean to understand or enjoy them, those lines are of the most unfeeling grade of twaddle.

Yet his verse—and it has been called verse—has not been written in vain. It has aroused pity for the writer in tender hearts, which know that brain troubles are often brought on by overwork, and human sympathy is ever responsive to the plaints of him who wears out in the harness. The Philistine has said that what we are coming to in poetry is like bicycling in the dark on a strange road. In the case of Stephen Crane it is not precisely so. We can see the madhouse towering up in the gloom.

Daring literary masters and saltpas tors have imitated these spasms. The poet of the Cincinnati Commercial Gazette pays his respects to the author of "The Black Riders" in these monotopestic lines:

> I saw a man
> Pursuing a pig.
> Round and round they went.
> "You scamp," said I,
> "The pig is greased."
> "You're another!" the man shouted.
> "I've been reading
> Stephen Crane poetry, and
> A man
> Who understands that
> Can do anything.
> Scat!"
> And I scatted.

Stephen should acknowledge himself outdone. Let him unmask and show us what he would have us understand by his blank, or as it is more commonly written his —— verse. If he is taking himself seriously, or if there are others who take his drivel seriously, it is time the rest of us follow the advice of the Hon. Jim Cobb of Tuskegee and inquire "Who are we at?"—Boston Journal.

GET - -

Your Boys fitted out for school now, the new Fall Styles are ready.

ALL WOOL SCHOOL SUITS,

With Extra Pants,

$2.50.

Better grades at $3.00, $3.50 and $4.00—some with extra Pants and Caps, and some with Double Knee and Seat.

As usual you will find the

BEST VALUES HERE.

Globe

Cor. Calhoun and Main Streets.

PIXLEY & CO.

SPECIAL SALE - - -

MEN'S FALL OVERCOATS and NOBBY FALL SUITS!

Those shivery, shaky mornings and evenings must of necessity direct attention to our Choice Top Coats and heavier clothing.

The variety displayed appeals to cultivated tastes; one of the features being the absence of loud and extravagant designs.

We extend to all Fort Wayne a hearty invitation to inspect our new Fall arrivals in Clothing.

MEN'S DERBY and FEDORA HATS.

The real $3.00 sort this week at wholesale price, $2.00. Every new and correct shape in both Stiff and Soft Hats now ready. Fine assortment of Golf Caps for Men and Boys.

PIXLEY & CO.

D. & C.

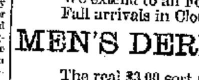

PALACE STEAMERS. LOW RATES

TO MACKINAC PETOSKEY CHICAGO.

FOUR TRIPS PER WEEK BETWEEN

Toledo, Detroit & Mackinac

PETOSKEY, THE "SOO," MARQUETTE AND DULUTH.

EVERY EVENING BETWEEN

Detroit and Cleveland

Connecting with Earliest Trains at Cleveland for all points East, South and Southwest.

Sunday Trips June, July, August and September Only.

2 New Steel Passenger Steamers

[illegible]

A. A. SCHANTZ, G. P. A., DETROIT, MICH.

The Detroit & Cleveland Steam Nav. Co.

New-York Life Insurance Company.

Assets Over 162 Million Dollars. Surplus Over 18 Million Dollars.

GIVES— [illegible]

ALLOWS— [illegible]

PERMITS— Perfect freedom as to residence and travel.

DOES NOT— Offer any barrier as to occupation.

HAS NO— Restrictions as to methods of life or manner of death.

IS INCONTESTABLE— For any cause after one year.

GRANTS— Extended insurance, whether applied for or not.

OFFERS LOANS— On the simplest terms at 5 per cent interest.

GIVES— Seven distinct options for settlement.

CREATES— A trust fund income with interest which no other policy does.

WM. P. COOPER, — Special Agent

22 East Berry St. Telephone 155.

ALL THESE CUTS

Are Parts of the

which sew without stopping or starting.

WONDERFUL, ISN'T IT?

In this shuttle is the life of the New Sewing Machine. One bobbin sews all day long. It holds 100 yards of No. 70 Thread.

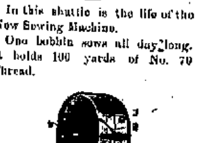

This cut shows advancement found only in the Standard Rotary. The Standard saves sixty turns to the big wheel every minute.

Sold exclusively by

Pfeiffer & Schlatter,

38 and 40 E. Columbia St.

THE DRESS MAKES THE MAN

To a great extent. So why look shabby when you can obtain a suit made to order from the finest of imported or domestic goods, at our extremely LOW PRICES. We can fit you out with our elegant, dressy suit from $16 upwards. Our new line of Fall and Winter pattern s are complete.

G. SCHMIDT, Merchant Tailor.

70 E. Main Street.

The Fortune of Violets

[illegible]

Cheap Meals served to women.

Young Women's Christian Association.

NOON REST,

28 West Washington Street.

Breakfast, 6.30 to 8. Dinner, 11 to 1. Supper, 5.30 to 7.

HOUSEHOLD GOODS.

Cash paid for used Furniture, Carpets, Stoves, Entire Furniture of Hotels, private residences a specialty.

BARGAIN STORE,

24 West Main Street.

F. J. ZIMMERLY & CO.

PRACTICAL PLUMBERS.

Gas and Steam Fitters.

123 CALHOUN STREET.

This Paper is Furnished by

FISHER BROS.,

Manufacturers and Dealers in

Print, Wrapping Papers, Stationery, Twines, Etc., Etc.

125 Calhoun St.

RIVERSIDE FARM ADDITION.

1 TO 5 ACRE LOTS FOR SALE!

Enquire of Edwin Evans, 174 W. Wayne Street

Pennsylvania Lines.

[illegible]

NICKEL PLATE. EFFECTIVE May 19, 1895.

[illegible]

The Wabash Line.

SCHEDULE OF MAY 20, 1894.

[illegible]

GRAND RAPIDS & INDIANA R. R.

[illegible]

FINDLAY, FORT WAYNE & WESTERN RAILROAD.

[illegible]

LAKE SHORE & MICHIGAN SOUTHERN RAILWAY—Fort Wayne Branch.

[illegible]

BUSINESS DIRECTORY

INSURANCE.

JAMES E. GRAHAM, Attorney at Law, Abstractor of Titles, Insurance, Real Estate, Loans, Collections. Rooms 25 Bank Block, Fort Wayne, Ind.

D. C. FISHER. Insurance, Real Estate, Loans. No. 32 East Berry street, Fort Wayne, Indiana.

S. C. LUMBARD. Insurance, Real Estate and Loans. Aveline House Block.

D. L. HARDING. Insurance of all kinds and Loans. Room 28 BANK BLOCK. [illegible]

BANKS.

HAMILTON NATIONAL BANK.

Capital $200,000. Surplus $225,000. [illegible]

White National Bank

Capital & Surplus, $230,000.

Pays 3 per cent interest per annum on time deposits.

Safe deposit boxes for rent at $5 per annum.

PHYSICIANS.

DR. B. GARD—To ladies suffering from chronic ailments peculiar to their sex. [illegible] 13 W. Wayne St. [illegible]

G. W. BOWEN, M. D., Homeopathic Physician and Surgeon. [illegible]

DR. G. W. MILLER, EYE, EAR, NOSE and THROAT. [illegible]

DRUGGIST.

GROSS & PELLENS, DRUGGISTS. Corner Calhoun and Wayne Sts. Phone 133

DENTIST.

J. H. ADAMS, SURGEON DENTIST, 106 CALHOUN STREET. Office Hours: From 7:30 a. m. until 5:30 p. m.

Artistic BOOK BINDING,

In Vellum, Levant, Morrocco, Calf and Russia.

BLANK BOOKS

Of all kinds, with Perfect Flat Opener.

The Binding of Rare and Extra Illustrated Books one of our specialties.

+ THE +

FT. WAYNE SENTINEL BINDERY,

107 Calhoun St., 2nd floor.

Ft. Wayne, Ind.

SCHUMANN & KLAEHN, Funeral Directors. [illegible]

A. HATTERSLEY & SON

PLUMBERS,

Steam and Gas Fitters.

48 East Main St.,

FORT WAYNE, IND.

ROOTS -- ROOTS.

ELEGANT NOVELTY DRESS GOODS

From the two Republics---France and America. From the two Empires---Germany and British.

Have been rolling into this store for the past few weeks in such quantities that you'll find collected here the most remarkable lot of Dress Stuffs ever under one roof in this city.

The elements of the goods are Wool, Worsted, Camels Hair, Mohair and Silk and Wool. 'Twill be a great pleasure for you to alone examine the CHEVIOT novelties now shown.

Fancy Cheviots at $1.35.

Two color grounds, Boucle and Check effects—look a good deal like men's wear, but Fashion calls loudly for them. They are the latest.

Fancy Cheviots at $1.00.

These are special Nos.—46 inches wide, Mohair mixed, rough, pretty and going to be popular, **$1 a Yard.**

Mohair Mixed Cheviots at 50c.

Mohair Boucles strewn over them. The best selling dress goods ever put into this store—rich in effect—good in quality. Will make a fine dress at a low price.

Silk Mixed Cheviots

At $1.00 and $1.25.

Handsome novel designs in silk threads scattered over the fine wooly surface.

Solid Color Cheviots

50c to $1.00 a Yard.

Very effective goods—Blue, Brown, Green, Black, with a great many, giving a two tone effect.

AT 50 CENTS.

A handsome line of fancy Mohairs, handsome novelties; one of the prettiest lines of goods shown, great variety of designs. You have been asked 75 cents for qualities like them.

Pattern Dress Goods.

Mohairs, Black and Colored—a great variety of imported novelties, no two alike in color or design.

$25 to $37.50 a Pattern.

Art Denims.

These now popular goods will be found in all colors in Art department; largely used for curtains, covers, pillows and floor coverings.

Dress Plaids. There never was such a season for Plaids in Dress Fabrics as is this one. There never were so many beautiful plaids shown anywhere as at ROOTS.

VELOUR PLAIDS at 85c and $1.35

These are the beauties of all the plaid family, bold rich Velour cords, deep rich colorings of woven silk throughout the texture.

Cheviot Plaids--50c.

Rich Plaids of deep color for skirts and gowns, 38 inch goods.

Cashmere Plaids,

37 1-2 to 85c.

Twilled cloth in bright and dark colors, beautiful combination of large broken plaids, especially adapted for dresses.

PLAIDS—at 9c the yard.
PLAIDS—at 15c the yard.
PLAIDS—at 25c the yard.

All in large quantities, pretty colorings, many specially adapted for Misses' wear.

TRIMMINGS.

Picking up the beauties one by one, taking the cream of the novelties from here and there, our buyer has sent us the full lines for Fall. Such a gathering of beautiful trimmings not often seen together, open for your inspection under grand skylight.

Jet Garnitures, $1 up to $20
Spangled Garnitures, $1.50 up to $15
Pearl Garnitures.
Jet Bands, Jet Edges.
Jet Wheels—the new, newest idea.
Ostrich Feather Bands and Edges.
Jetted Overlaces.
Large buttons to match all.

VELOURS

For making over sleeves to coats an elegant material—rich, heavy cords, all black.

ROOT & COMPANY.

FOR THE RACES.

Special Train to Warsaw to Accommodate Visitors to the Races.

The Fort Wayne road will run a special train on Thursday and Friday for the accommodation of visitors to the races. This train will leave Fort Wayne at 7:30 p. m., and will stop at all stations between Fort Wayne and Warsaw. 19t!

W. Smalley Daniels and wife, of Plymouth, are the guests of friends in this city.

MONEY TO LOAN

On real estate or personal security. C. F. PFEIFFER, rooms 6 and 7 Bass Block. 2t!

Mr. Grafton G. Baker, who is considered the finest tenor singer in Chicago, will take part in the first entertainment of the Morning Musical. During his stay in the city he will be the guest of his boyhood friend, Mr. F. L. Richardson, the Pennsylvania claim agent.

NEW FALL STYLES

—IN—

HATS! HATS! HATS!

We are determined to increase the sales and popularity of our Hat department this season, and with that end in view, we have purchased heavily for the Fall trade. Everything that is new and desirable in headwear for the small boy, the nobby young man, or the elderly gentlemen you will find HERE and at the RIGHT PRICES. Don't pay a premium for reputation. It's nothing but a guarantee—and ought to be gratis, ours is. We stand for as much in Hats as anybody. With all the heads we cover we can't afford to be careless of value. You'll see all the styles and get all the quality—HERE. We are prompt with the changes. Now is about time to make one.

THE IMPERIAL HAT

Equal to any $5 Hat in the market. Our price $3 and $3.50. If you want the correct shape and a really good Hat at a fair price ask to see the Imperial.

GOLF CAPS

We're showing hundreds of them in all colors for Men, Boys and Girls.

Silk Lined 50c. Silk Lined.

Sam, Pete & Max.

The Evening Sentinel.

FRIDAY, SEPT. 27 1895

Branch offices for the sale of THE SENTINEL and where orders for THE SENTINEL and Want, For Sale or For Rent ads. will be received, have been established at the following drug stores:

W. F. Deneke, 443 Broadway.
J. F. Miller, 327 Lafayette.
W. L. Waltemath, 292 East Lewis.
J. D. Lewis, 434 Calhoun.
M. H. Wefel, 352 Hanna.
J. J. Brink, 44 Wells.

OUR TELEPHONES.

Business Office..........No. 173.
Editorial Rooms........No. 650.

The Weather.

WASHINGTON, Sept. 27.—For Indiana: Fair, cooler tonight; frost in southern portion; slight rise in temperature in western portion Saturday; northerly wind becoming variable.

Our Thermometer.

8 o'clock	51 degrees
10 "	58 "
12 "	60 "
2 "	65 "

NEWS NOTES.

Roy F. Roberds, of Warsaw, was in the city today.

Mayor S. T. Cast, of Huntington, was in the city today.

Mrs. C. L. Clippinger went to New Castle, Ind., today.

Attorney E. V. Harris was in Avilla yesterday on business.

T. Humphrey and wife, of Geneva, are visiting in the city.

Gene Alleman and wife, of Warsaw, are visiting in the city.

Dr. Sledd, of Nine Mile, was in the city yesterday attending the races.

Mrs. William Lane, of Springfield, Ill., is the guest of Mrs. B. F. Stringer.

Mrs. E. T. Stringer has as guests Mrs. W. D. Glenn and daughter, of Chicago.

The new city crematory has been completed and a test will be made in a few days.

John Kindler and wife, of Huntington, were guests of Mr. and Mrs. M. Baltes yesterday.

Mesdames Long and L. D. Nichols, of Pierceton, Ind., were the guests of Mrs. C. H. Meek yesterday.

H. M. Purviance, superintendent of the race track at Huntington, is a regular attendant at the races this week.

Frank Dell, Robison, of Cleveland, the street car man, is attending the races. He is registered at the Wayne.

Tonight at the Baptist tabernacle a farewell reception will be tendered to Rev. Northrop and wife by the congregation.

Louis Welchselfelder, a carpenter, of Taber street, while at work the other day, stepped on a rusty nail and is now confined to his home.

Miss Katie Kalbacher and Miss Margaret Baker have returned from the national convention of the Daughters of Isabella at Peoria, Ill.

R. T. Cummings, Adaigo Wandel, Augustus Plessinger and R. A. Brown, of Bluffton, were a race party that spent yesterday in the city.

Rev. W. T. Loring, pastor of the Free Methodist church, will preach his farewell sermon next Sunday morning. There will be a praise meeting in the evening.

Wabash Tribune: "O. P. Eversole, of Fort Wayne, general agent of the Mutual Life Insurance Company of Indiana, is in the city looking after his company's interests."

Next Sunday evening Judge Edward O'Rourke will lecture before the Theosophical society at the rooms, corner of Harrison and Berry streets. The subject is "The Ultimate Aim of Life."

Rev. L. L. Henson, of Baltimore, has accepted the call extended to him by the Baptist congregation of this city, and he will fill the pulpit of the church for the first time one week from next Sunday.

The various committees in charge of the Chapman meetings will meet tonight at Westminster church, on West Berry street, for the purpose of completing arrangements for the coming of the evangelist. All members of the committee are urged to be present.

The Day of Atonement, one of the leading holidays on the Hebrew calendar, will be observed in this city, beginning this evening. Services will be held in the Hebrew temple this evening at 7 o'clock and tomorrow, beginning at 9 o'clock a. m. Prof. Margolis, of the Hebrew Union college, Cincinnati, will officiate at all the services.

New York Quinces and Michigan Peaches.

For this, Friday, afternoon, New York Quinces, peck, 45c.
Michigan White Peaches, bushel, $1.00.
Michigan Red Chillies, bushel, $1.25
California Peaches, box, $1.25.
California Plums, box, $1.50.
California Tokay Grapes, lb, 10c.
Concord Grapes, basket, 20c.

FRUIT HOUSE.

Azote tomorrow to beat the world's record, 2:01 1-2.

Baltimore Oysters.

Nice and fresh, received daily, via express, direct from Baltimore.

Extra Selects, for frying, 27c can.
Standards, best Stewing, 20c can.
Best Celery, large bunches, 25c.
Cape Cod Cranberries, 8c quart.
Jersey Sweet Potatoes, 30c peck.

FRUIT HOUSE.

Tomorrow being a holiday, the dry goods house of Louis Wolf & Co. will be closed until 5 p. m.

Meats, Flour and Butter.

Best Hams, 10c; Best Shoulders, 7c.
English Breakfast Bacon, 9c.
Best Country Mills Flour, $3.00 bbl.
Orff's and City Mills Flour, $3.50 bbl.
Best Dairy Butter, lb 15c.
Good Jar Butter, lb 10c.
Best Potatoes, bushel, 35c.

FRUIT HOUSE.

Dr. W. H. Myers is home from Chicago.

M. V. B. Spencer, state pension agent, is in the city.

Mrs. Seele, of West Williams street, is visiting her parents at Wolf Lake.

Miss Sadie Rockhill left last evening for Philadelphia, where she will attend school.

The Misses Edith and Alice Hamilton leave next week for a tour of Europe.

A reception will be tendered Pastor Northrop and wife at the Baptist church this evening.

Miss Ella Gaff, the lady clerk at Geller's bakery, left this morning to visit friends in the west.

Mrs. Charles Kraft, of No. 164 Harmer street, is very ill with a complication of stomach troubles.

Mrs Henry Whitlock and daughter, Mrs. Frank Carlton, of Lowell, Mass., are the guests of relatives in this city.

Mrs. Hattie Lovall, of the corner of Erie and Harmer streets, is convalescing from a five weeks' serious illness with typhoid fever.

Misses Bertha and Louise Wagner, of Ionia, Mich., arrived in this city Wednesday and will make Fort Wayne their future home.

The many friends of Miss Eva Shafer, of Spy Run avenue, will be pleased to learn that she has entirely recovered from her recent illness.

Building permits have been issued to Philip H. Wyss for the erection of a dwelling house to cost $1,000, and a two story brick store to cost $2,500, both on East Creighton avenue.

Mrs. W. C. B. Richardson, of Abilene, Texas, who was visiting her son, F. L. Richardson, has gone to Mt. Vernon, Ohio, to spend a short time with her daughter, Mrs. A. S. White.

Mrs J. L. Northrop, of 177 St. Mary's avenue, is dangerously ill with erysipelas. Her daughter, Mrs Baughman, of Canton, Ohio, is here and is a constant attendant at the sick lady's bedside.

The ladies of the Baptist church gave a missionary tea at the home of Charles Philley, three miles south of the city, last evening. There was a large attendance and the affair was highly enjoyable.

Wayne tent No. 54, K. O. T. M., has made arrangements for a grand ball to be given on the evening of October 17, at Sons of Columbus hall, the proceeds of which are to go toward paying for a handsome banner, which Joseph Brimmer is making for that lodge. The members of Wayne tent have proven themselves to be royal entertainers and it is safe to say that those attending the ball will have no "kick coming."

ABSORBING THE POPULISTS.

Kansas Democrats and Republicans Scramble for the Prize.

TOPEKA, Kan., Sept. 27.—Secretary Semple, of the populist state central committee, has been informed that in the county conventions already held in Kansas there has been a fusion between the populists and democrats in seventeen counties and in four counties there has been a combination between the democrats and republicans, and in Seward county the republicans and democrats held a joint county convention. Some of the county conventions will be held as late as October 1.

Wichita Captured by Bugs.

WICHITA, Kan., Sept. 27.—The most remarkable visitation of bugs ever witnessed in Kansas took place in this city between 12 and 1 o'clock yesterday morning. Bugs covered the sidewalks an inch deep and totally obscured the electric street lamps. The typesetting machines in the newspaper offices became clogged by them and had to be stopped frequently and cleaned. There were all kinds of bugs in the invasion, from the great big black beetle that weighs an ounce to ones no larger than a flea. Yesterday the electric men gathered over 130 gallons of the insects from the street light globes.

Don't Lick Envelope Flaps.

Envelope-lickers will do well to pause and ponder on the fact that a man has died in consequence of indulging in the popular but disgusting trick of moistening the adhesive envelope with the tongue. While the adhesive part of the envelope is supposed to be gum arabic it actually is not. It is glue from the hoofs of decrepid animals, and those who lick envelopes lick the remains of a dead horse. And should some taint of animal poison lurk amid that "gum," they may soon require other, and black-bordered, envelopes to be licked for them when their mourning cards are sent out.

THE MARKETS.

Chicago Market.

CHICAGO, Sept. 27.—Wheat, Sept., 60¼c; Dec., 61⅛c; May, 64⅞c.

Corn, Sept., 33⅛c; Oct., 31⅛c; Dec., 28⅝c; May, 29½c.

Oats, Sept., 19⅛c; Oct., 18⅛c; May, 20⅛@21c.

Pork, Sept., $8.40; Oct., $8.40; Nov., $9.80

Lard, Sept., $5.92½; Oct., $5.92½; Jan., $5.95

Ribs, Sept. and Oct., $5.37½; Jan., $4.97½.

WHEN YOU BUY

A Baldwin Piano You Are Making a Life-time Purchase,

Which will be, at the same time, a constant source of pleasure to you. Come in, and look at our styles in Mahogany, Circassian Walnut, Oak, etc., and get our prices.

IT WILL PAY YOU

to do so, and we are sure of being able to please you.

D. H. BALDWIN & Co.,
28 Calhoun Street.

At Joe Robert's barber shop, 150½ Calhoun street, Mrs. C. J. VanHorn, of Indianapolis, has fitted up a ladies' hair dressing parlor, where she will do all kinds of ladies' hair work, or wait upon them at their homes.

Flowers given with ice cream soda at Miss Flick's, tomorrow and Sunday.

DAMAGE CASES.

Three Big Ones Which Will Soon Be Tried.

Suits Which Have Been Disposed of—The Days News in the Courts.

Geo. F. Feltz, as attorney for Anna Stack, has brought suit in the circuit court against Josephus S. Mason and others to recover damages in the sum of $1,000. Plaintiff and defendants are owners of adjoining farms and the plaintiff alleges that the defendants started fires on their farms which communicated to the muck land of the plaintiff's farm and damaged the farm to the amount of $1,000.

Judge Zollars, J. M. Robinson, Henry Colerick and Ed France, attorneys on opposite sides of the case of Henry Diebold against the Westminster seminary, selected a struck jury this afternoon to try the case on October 2. Mr. Diebold's daughter, it will be remembered, was burned in the explosion which took place at the seminary some time ago and afterwards died, and her father sued for damages. The jury selected is as follows.

Jacob Armstutz, Springfield township.
Moses Milliman, Milan.
Christian Slanter, Cedar Creek.
Leonard Blackburn, Scipio.
Jonas Asiry, city.
Simon Summers, Marion.
Wm. C. Adams, Adams.
Henry Woebcking, Maumee.
Henry Youse, Madison.
Geo. H. Kouhllnger, Adams.
David Baker, Lafayette.
Herman Vanderau, St. Joseph.
John Bartels, St. Joseph.
Henry Scherer, Pleasant.
Daniel Bayer, Springfield.
Chas. H. Parker, Perry.

The jury in the case of Christian Koble against William Fitzgerald, which was on trial in the circuit court, returned a verdict for the defendant. The plaintiff had sued for damages because the defendant's cattle had broken into his fields and destroyed his crops.

The case of Smith, administrator, against the Martin heirs is on trial to Judge O'Rourke in the circuit court. The administrator sues to recover money which the deceased, Mrs. Martin, had paid to some of her children, before her death, for board. The claim is made that they were to keep her during her life in consideration of certain real estate which she had deeded to them.

The case of John B. Lomas against Mayor Oakley and other city officers for $1,000 for malicious prosecution is set down for trial in the circuit court on October 10.

Justice Bohen fined O. D. Bisham, a colored man, $5 and costs for carrying concealed weapons at the grounds of the Fort Wayne Driving park.

Jacob Michaels has brought suit in the circuit court on attachment against Frank B. and D. D. Aldrich. The Mt. Carmel Hoop company, of which Wm. K. Noble is treasurer, is made garnishee. Morris, Bell, Barrett & Morris are the attorneys for the plaintiff.

James H. Power, on motion of Harry Hanna, was admitted to practice law by Judge Dawson this morning. Mr. Power was formerly an attorney in Virginia and was admitted on a certificate from the courts there.

Daniel D. Naylor and Carrie Faulkner have been licensed to wed.

Joseph Bogenschuetz has been appointed administrator of the estate of Lorenz Siefert, who leaves property of the value of $1,000.

Charles Hobbs, the feeble minded young man who was acquitted in the circuit court of the charge of rape on the grounds of insanity, was this morning taken to the county infirmary. He has typhoid fever and will be kept there until he recovers, when he will probably not be given his liberty, but confined in an asylum. He is an unsafe person to be at large because, in his feeble minded condition, he might commit an offense similar to the one for which he was arrested.

STEAMER SUNK.

Disastrous Result of a Collision on the Lake.

SAULT STE. MARIE, Sept. 27.—The steamer Mark Hopkins collided with the steamer Vanderbilt at Nine Mile point today. The Hopkins went down in two minutes. The Vanderbilt was but slightly injured. The Hopkins was insured for $40,000. Her owner is R. C. Beecor, of St. Clair, Mich.

Thomas G. Patton leaves today for a visit in Grand Rapids.

UNDER A WAGON.

The Narrow Escape From Death of George Matthews.

He Was Thrown Under an Overturned Wagon in a Runaway and Received Serious Injuries.

George Matthews, who lives east of the city, on the New Haven road, can be very thankful that he is alive.

He was coming to town in a wagon in which were also a number of empty barrels. When he reached Hanna street his horse took fright and ran away. The animal plunged down Hanna street to Monroe street, where in some manner the wagon overturned. Matthews fell out and the wagon bed and the barrels landed on top of him. He was dragged for quite a distance under all this load until the horse pulled the running gears of the wagon away from the bed.

The accident was witnessed by a number of persons who rushed to the rescue. Matthews was taken unconscious from under the wagon bed and Dr. J. H. Kappel gave him medical attention.

The man was fearfully bruised but no bones were found broken. It required fully an hour for him to recover consciousness, and it may be that other injuries will develop. It was a close call, to say the least. The wagon was not badly damaged.

CALLOWAY DECLINED

The General Management of the Grand Trunk System, Which Was Tendered Him.

CHICAGO, Sept. 27.—S. R. Calloway, president and manager of the Nickel Plate line, has been offered the general management of the Grand Trunk system and declined the same.

WILL ARREST OFFENDERS.

Uncle Sam Institutes Proceedings Against Indian Agitators.

WASHINGTON, Sept. 27.—The attorney general has sent additional instructions to the district attorney of Wyoming, based on information furnished by the Indian office, which will probably enable the United States officials to commence prosecutions against the whites responsible for the attacks upon the Bannock Indians. It is thought by the Indian office that the new material furnished the department of justice will result in bringing to justice the guilty parties.

Henry M. Stanley.

VANCOUVER, B. C., Sept. 27.—Henry M. Stanley, the well known explorer and member of the British parliament, has arrived here. He is accompanied by his wife and says he is simply touring for pleasure. Stanley spent several days in Manitoba and the northwestern territories. He will spend several days here and probably visit the Puget Sound and other towns.

Twenty-Seven Pumpkins on One Vine.

LACON, Ill., Sept. 27.—Paul Guibert, a Richland township farmer, has on his place a pumpkin vine 123 feet long, growing twenty-seven perfectly developed pumpkins in various sizes. The seed came from the prize pumpkin at the world's fair. Guibert will ship the whole thing to the Atlanta exposition when it has attained its full growth.

INJURED BY A STORM.

Four Persons Seek Shelter in a Barn Which Collapses.

HUNTINGTON, W. Va., Sept. 28.—A cyclone passed Green Bottom yesterday, doing great damage to property. Sixteen men were in one barn, which was blown away, and John Naues and Will Gibbly were horribly injured by falling timbers. Thomas Blake and Isadore Clark were seriously injured. The storm lasted only a few moments.

C. J. WELKER.

EXTRAORDINARY BARGAINS - -

For Tomorrow, Saturday.

Ladies' Black Hose 8c and 12½c, worth 12½c and 20c.
Children's Black Hose 5c, worth 10c.
Ladies' fine Ribbed Vests 15c, worth 25c.
Ladies' Ribbed Vests and Pants natural color, 25c, value 50c.
Men's Grey Shirts and Drawers 25c, value 39c.
Men's natural wool Shirts and Drawers 50c, worth 75c.
20 doz. Corsets worth 85c each, at 57c.
Ladies' 4-button and 5-hook Kid Gloves, Tans, Browns, and Black 85c and $1.00 worth $1.00 and $1.25.
Sewing Silk, all colors, 2 spools for 5c.
Knitting Silks all colors, 8c a spool.

C. J. WELKER.

169 Calhoun Street.

Opposite Cathedral. "Open Evenings."

Azote tomorrow to beat the world's record, 2:01 1-2.

Anemones, Chinodoxa, Alliums, Fritillaria, Lilies and other bulbs at reduced prices. A treatise on bulb culture free to every customer.

27eodtf S. BASH & Co.

You have only one day more in which to take a box of A. C. Aureutz's Chocolates and Bonbons and your best girl to the races. 18 West Berry street.

Bulbs—Dutch Hyacinths, Tulips, Crocus, Daffodils, Freesias, Jonquils, Callas, Easter Lillies, Auratums, Snowdrops and Crown Imperials now on hand. Quality excellent and prices very low.

21 6t **S. BASH & CO.**

WE'VE GOT THEM.

Don't go home without a few copies of the late popular songs. All the new hits in stock. Also car loads of new instrumental music. Catalogues free.

FORT WAYNE MUSIC CO.,
34 East Berry.

Flowers given with ice cream soda at Miss Flick's, tomorrow and Sunday.

Tomorrow being a holiday, the dry goods house of Louis Wolf & Co. will be closed until 5 p. m.

Half Rates to Hillsdale Fair.

Account of the Hillsdale Fair Sept. 30th to Oct. 4th the Lake Shore and Michigan Southern railroad will sell excursion tickets to Hillsdale and return at one fare for the round trip with 25 cents added for admission to the grounds. Tickets will be sold on above dates good to return not later than Oct. 5. 16eod6t

No change in the price of admission to the races; 50 cents each day.

"Azote," the sweetest trotter of them all, is not as sweet as a box of A. C. Aureutz's bonbons and chocolates. 18 West Berry street.

Special Trains to Hillsdale Fair.

On Oct. 2, 3 and 4 the Lake Shore and Michigan Southern railroad will run special trains to Hillsdale and return. For time of trains see small bills. Ask ticket agents. 16eod6t

Y. W. C. A. Classes,

Beginning Oct. 8, 1895.

COURSE 1—Arithmetic, Penmanship, U. S. History, Composition and Geography. Terms for the year 50 cents. Ass'n members 25 cents.

COURSE 2—English Literature, American Politics, Drawing, German, French, Vocal Music and Needlework. Terms for the year $1.00. Members 50 cents.

COURSE 3—Physical Culture, Bible Study and Piano Forte. Bible Study is free to all. Piano Forte 75 cents for a term of ten lessons.

Tickets may be purchased at the organization meeting, Oct 1st, 1895, at the rooms 24 W. Washington street.

THE BOSTON STORE.

SATURDAY BARGAINS. - -

The Following Low Prices Are Only for Tomorrow, Saturday.

85c Ladies' Kid Gloves, reduced to 69c.
$1.00 Ladies' Kid Gloves, reduced to 88c.
12½c Ladies' fleece lined Hose, reduced to 10c.
25c Wayne Knitting Hose, reduced to 19c.
Children's Seamless Hose, reduced to 6 1-3c.
Ladies' Ribbed, fleece lined Vests, reduced to 12½c.
Ladies' Ribbed, fleece lined Vests, extra heavy, reduced to 25c.
Gents' Ribbed and Natural Wool Underwear at 25c.
50c Gents' Ribbed, extra heavy Underwear at 39c.
50c Camel Hair Underwear at 37½c.
75c Gents' Natural Wool Underwear at 50c.
25c Gents' Wool Socks at 19c, or 3 pair for 50c.
Gents' Unlaundried Shirts at 25c.
Special low prices on all Dress Goods tomorrow.

Don't fail to visit the Boston Store tomorrow and get some of the many bargains we are offering.

William Hahn & Co.,

THE BOSTON STORE.

H. C. Bennett, M. D., of Lima, is in the city and will assume the management of the Abbott Magnetic Mineral Well Sanitarium. An additional department will be added. Electric treatment. Dr. Bennett will be resident physician at the Sanitarium and will have personal supervision. He is an experienced electrician, physician and masseur and has the hearty endorsement of Dr. C. B. Stemen. 25t3eod

"The Proof of the Pudding Is in the Eating."

Go down on East Columbia St. and look at the paint on the Morgan & Beach Hardware Store. It was put on five years ago and it looks fresher than some buildings painted last year—it is painted with Lowe Bros. Dayton paints, and the same paints are sold yet with pure Linseed Oil, by

Morgan & Company.

$50 to $50,000 to loan on farm and city property or personal security.

J. F. SCHELL & CO.,
24-25-26-27 Pixley Block.
Fort Wayne, Ind.
Telephone 485.

FALL— NECKWEAR.

We are now displaying the latest styles and novelties in Fall Neckwear, at popular prices. Our patterns are entirely new. You will be up to date if you purchase here.

We sell the

MILLERHAT,

EXTRA! EXTRA! EXTRA!

We have added a complete line of Gentlemen's Footwear, which we would be pleased to have you inspect.

P. H. Heyman & Co.,

142 Calhoun St.

Odd Chairs	Of one hundred different styles.
Hat Racks	New fads are in Settee and Rack above.
Side Boards	More styles than all other stores in town combined.
Center Tables	Some "Daisies" just put on sale.
Baby Carriages	Nice, new lot received yesterday. Prices very low.
Toilet Sets	We knock them all out on these goods.

FOSTER'S.

Money! Cash! Money!

You can get it in any amount from $5 up, on your Furniture, Piano, Organ, Horses, Wagon, Etc. Pay it back in any amount at any time. Money advanced on vouchers.

Business transacted privately and confidentially.

You can get the money the same day you apply.

Address and call at Room 1, Arcade Building.

ALBERS & UNDERHILL,

Office Open in Evening from 7 to 9.

L. Jaxthemier & Son.

TAILORS.

29 E. Berry Street,

TRI-STATE BUDINILG.

MONEY TO LOAN!

At five and six per cent. interest, with privilege of paying part of the principal with any installment of interest after two years. No trouble and no delay. Special facilities for placing large loans on long time.

S. C. LUMBARD,
No. 3 Aveline House Block.

W. C. COLLINS, DENTIST,

WHITES' BLOCK,
Above Fruit House,
S. E. Corner Wayne and Calhoun Sts.

To the Ladies of Fort Wayne:—

We wish to announce that the large salesrooms of the new Domestic and White Sewing Machines are still at Mohr's building, No. 19 W. Wayne St., in spite of rumors to contrary.

T. H. McQUILLAN, Agent.

Terms to suit customers.

G. W. BOERGER,

ROOM 5 ARCADE.

Fine house near the Bloomingdale Lutheran school for sale—a splendid chance. Many other good properties for sale. First-class insurance companies represented.

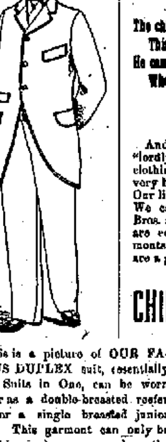

In the town of Timbucto,
Where cannibals abide,
They ate a Parson and his hymn book too,
And his clothes and shoes beside.

The chief liked the parson's clothes so well,
This lordly chief of Timbucto —
He came into our store, and strange to tell,
When suits were shown him took two.

And so it is with many who are not "lordly chiefs," but who appreciate good clothing when they see it. We carry the very best values possible for the money. Our lines of fine clothing stand unexcelled. We carry the Celebrated Hammerslough Bros. and Famous F. B. Q. Clothing, which are equal to the finest tailor-made garments in all except price, and in that they are a great deal less.

CHILDREN'S CLOTHING.

This is a picture of OUR FAMOUS DUPLEX suit, essentially Two Suits in One, can be worn either as a double-breasted reefer suit or a single breasted junior suit. This garment can only be found in our house, as we have the exclusive sale of this novelty in Northern Indiana. And so it is with dozens of other Children's Novelties, which are made expressly for us, and which we alone handle. You can always feel assured that at our establishment you can get the latest things out.

Children's Double Breasted Suits in endless variety of price, color and fabric, from the cheapest to the finest. We will give you the best that your money will buy and we always do what we advertise.

If you did not get our Fall and Winter Catalogue, please send us your name and address and we will send you one by mail.

FRIEND'S ENTERPRISE.

Corner Calhoun and Berry Streets

BOYS' SCHOOL SUITS.

If you want last years styles don't come to us.

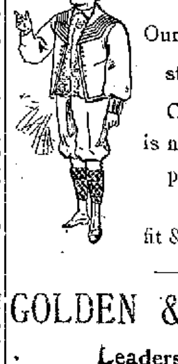

Our stock of Clothing is new, perfect style, fit & make.

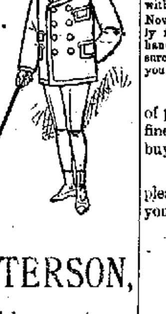

GOLDEN & PATTERSON,

Leaders of Fashion.

56 CALHOUN ST., OPPOSITE COURT-HOUSE.